Attachment C1

Selected Drawings

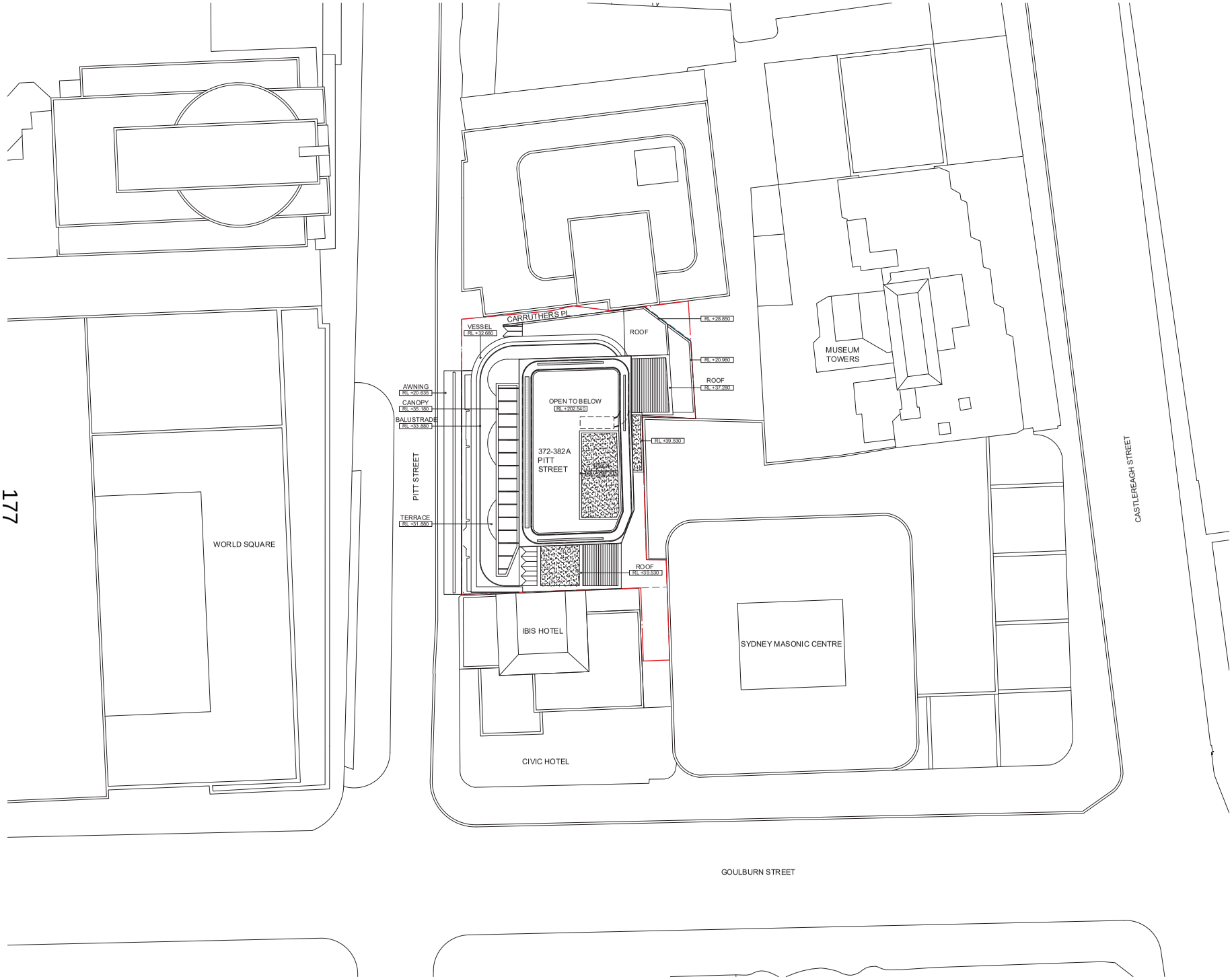

177

NOTES / LEGEND / MATERIAL

THIS DOCUMENT HAS BEEN PREPARED BY KERRY HILL ARCHITECTS PTY. LTD. (KHA) FOR THE PURPOSE OF CONVEYING DESIGN INTENT. THIS DOCUMENT DOES NOT REPRESENT A COMPLETE DESIGN AND IS FOR THE PURPOSE OF ONGOING COORDINATION BETWEEN RELEVANT SPECIALIST CONSULTANTS.

KHA HAS MADE EVERY EFFORT TO MAINTAIN THE ACCURACY OF THE DOCUMENTS. IT DOES NOT ACCEPT LIABILITY FOR LOSS OR DAMAGE INCURRED AS A RESULT OF THE USE, OR RELIANCE ON THE ACCURACY, OF THIS INFORMATION.

ALL RECIPIENTS OF THIS DOCUMENT SHOULD MAKE THEIR OWN ENQUIRIES TO VERIFY THE CONTENT THEMSELVES AND WITH ALL OTHER RELEVANT DISCIPLINES. THIS DOCUMENT DOES NOT FORM PART OF ANY CONSTRUCTION CONTRACT AND SHOULD NOT BE RELIED UPON FOR THE PURPOSE OF CONSTRUCTION.

ISSUE	DATE	AMENDMENT	CHECKED
A	18.12.23	DEVELOPMENT APPLICATION	KHA
B	29.01.24	DETAILED SSDA	KHA
C	22.11.24	UPDATED DRAWINGS	KHA

STATUS

DEVELOPMENT APPLICATION

CLIENT

Well Smart Investment Holding (Bris) Pty Ltd
WELLSMART GROUP
09-01 ICB Enterprise House, 11 E Middle Rd, Singapore 188972
T: +65 69 20 30 88 M: +65 8285 9290
E: syd@wellsmart.com.sg
www.wellsmart.com.sg

ARCHITECT

KHA
30 Mouat St, Fremantle, WA 6160
T:+618 93364545 F:+618 93364546
admin_perth@khastudio.com.au

© Kerry Hill Architects Pty Ltd.

PROJECT	REF
372-382A PITT STREET	633

ADDRESS
372-382A PITT STREET, SYDNEY, NSW 2000

DRAWN	KHA	NORTH
SCALE (@ A1)	1:250	
DATE	22.11.2024	

DRAWING TITLE
ROOF SITE PLAN

DRAWING NUMBER	ISSUE
A0010	C

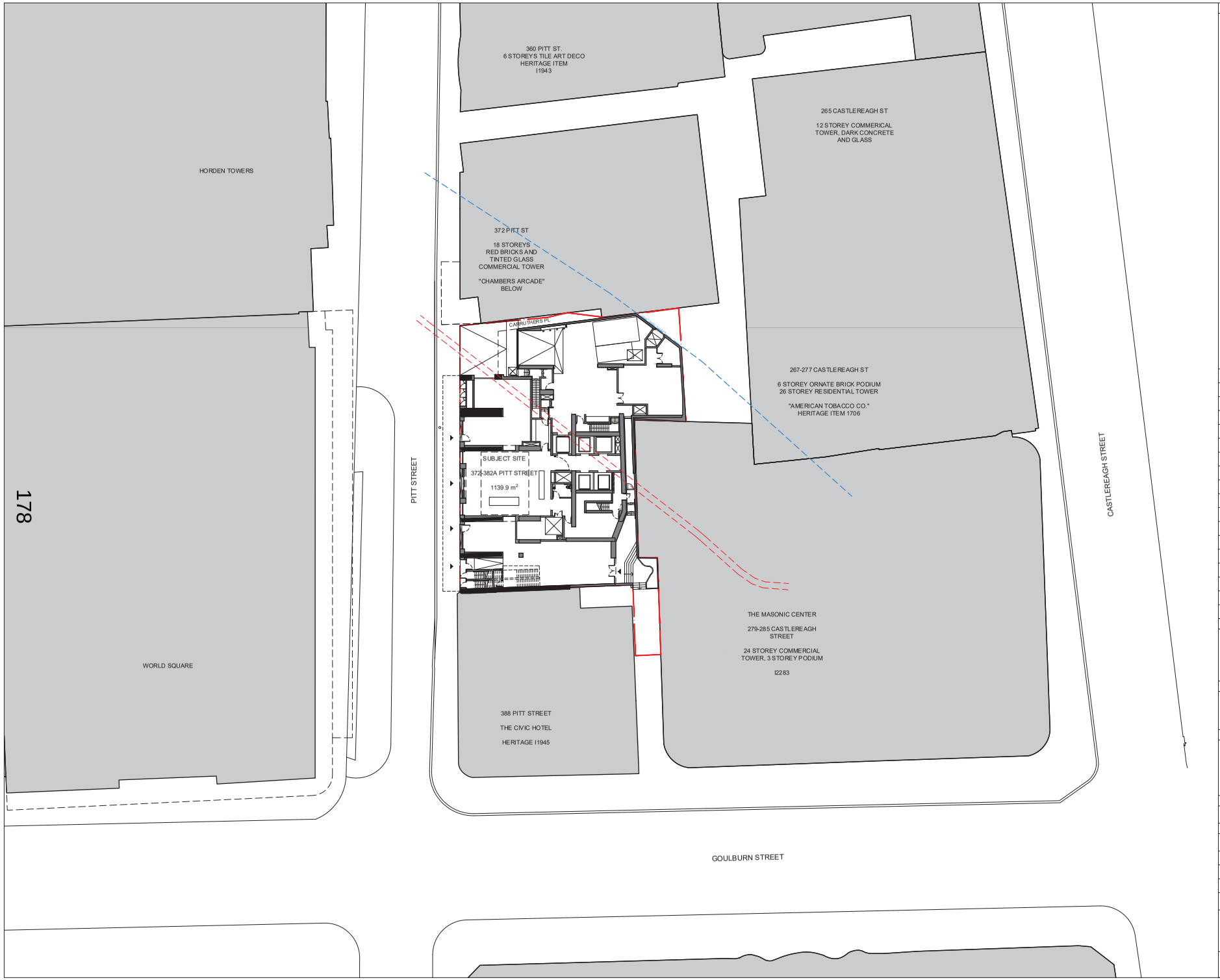

NOTES / LEGEND / MATERIAL

THIS DOCUMENT HAS BEEN PREPARED BY KERRY HILL ARCHITECTS PTY. LTD. (KHA) FOR THE PURPOSE OF CONVEYING DESIGN INTENT. THIS DOCUMENT DOES NOT REPRESENT A COMPLETE DESIGN AND IS FOR THE PURPOSE OF ONGOING COORDINATION BETWEEN RELEVANT SPECIALIST CONSULTANTS.

KHA HAS MADE EVERY EFFORT TO MAINTAIN THE ACCURACY OF THE DOCUMENTS. IT DOES NOT ACCEPT LIABILITY FOR LOSS OR DAMAGE INCURRED AS A RESULT OF THE USE, OR RELIANCE ON THE ACCURACY, OF THIS INFORMATION.

ALL RECIPIENTS OF THIS DOCUMENT SHOULD MAKE THEIR OWN ENQUIRIES TO VERIFY THE CONTENT THEMSELVES AND WITH ALL OTHER RELEVANT DISCIPLINES. THIS DOCUMENT DOES NOT FORM PART OF ANY CONSTRUCTION CONTRACT AND SHOULD NOT BE RELIED UPON FOR THE PURPOSE OF CONSTRUCTION.

LEGEND:

- SYDNEY TRAIN 1ST RESERVE
- APPROXIMATE LOCATION OF DEEP SEWER PIPE (FROM SURVEY DRAWING S1351 003 DT)

ISSUE	DATE	AMENDMENT	CHECKED
A	18.12.23	DEVELOPMENT APPLICATION	KHA
B	29.01.24	DETAILED SSDA	KHA
C	22.11.24	UPDATED DRAWINGS	KHA

STATUS

DEVELOPMENT APPLICATION

CLIENT

Well Smart Investment Holding (Bris) Pty Ltd
WELLSMART GROUP
09-01 ICB Enterprise House, 11 6 Middle Rd, Singapore 188972
T: +65 69 20 30 88 M: +65 8285 9090
E: syd@wellsmart.com.sg
www.wellsmart.com.sg

ARCHITECT

KHA
30 Mouat St, Fremantle, WA 6160
T:+618 93364545 F:+618 93364546
admin_perth@khastudio.com.au

© Kerry Hill Architects Pty Ltd.

PROJECT	REF
372-382A PITT STREET	633

ADDRESS
372-382A PITT STREET, SYDNEY, NSW 2000

DRAWN	KHA	NORTH
SCALE (@ A1)	1:250	
DATE	22.11.2024	

DRAWING TITLE
GROUND SITE PLAN

DRAWING NUMBER	ISSUE
A0020	C

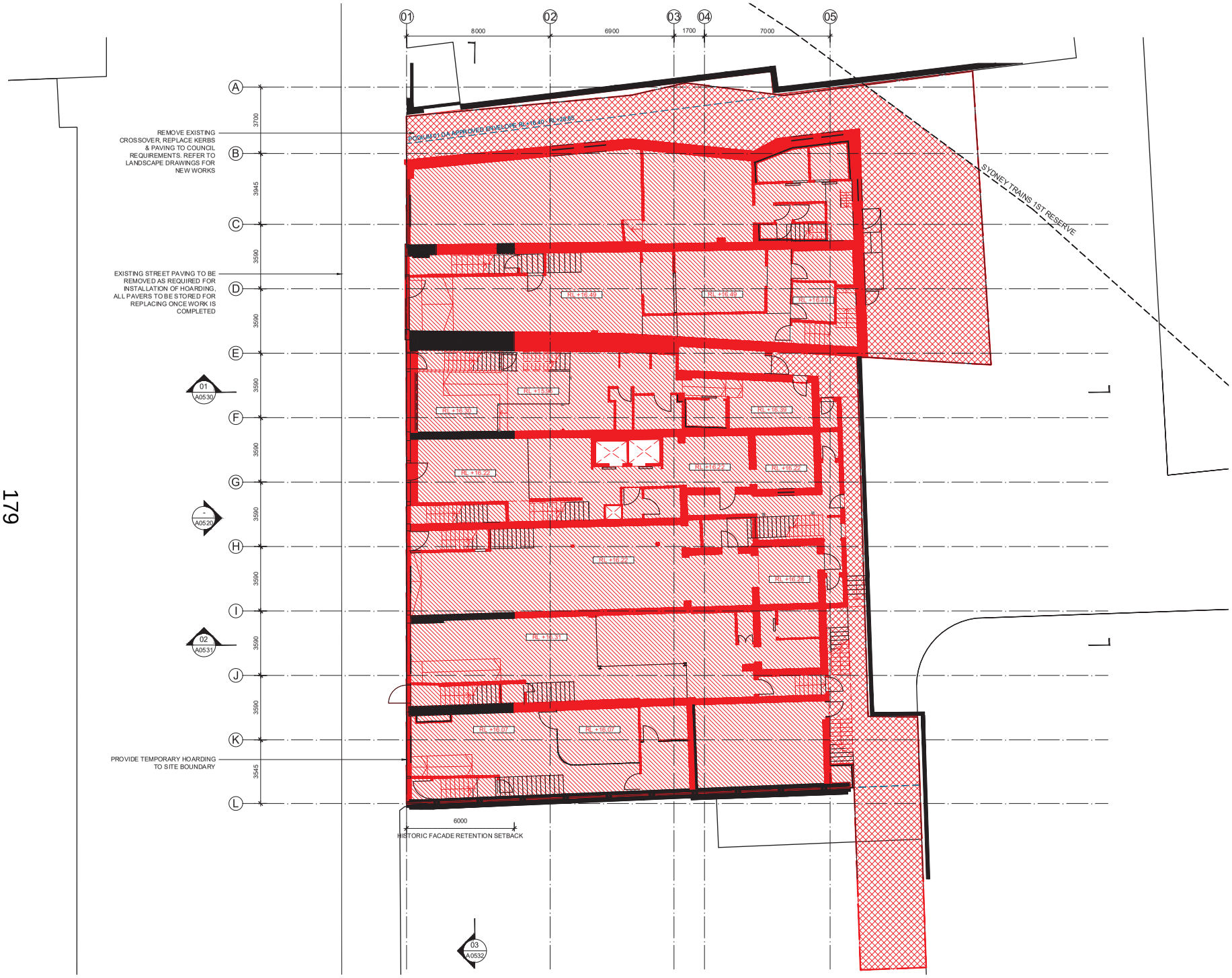

NOTES / LEGEND / MATERIAL

THIS DOCUMENT HAS BEEN PREPARED BY KERRY HILL ARCHITECTS PTY. LTD. (KHA) FOR THE PURPOSE OF CONVEYING DESIGN INTENT. THIS DOCUMENT DOES NOT REPRESENT A COMPLETE DESIGN AND IS FOR THE PURPOSE OF ONGOING COORDINATION BETWEEN RELEVANT SPECIALIST CONSULTANTS.

KHA HAS MADE EVERY EFFORT TO MAINTAIN THE ACCURACY OF THE DOCUMENTS. IT DOES NOT ACCEPT LIABILITY FOR LOSS OR DAMAGE INCURRED AS A RESULT OF THE USE, OR RELIANCE ON THE ACCURACY, OF THIS INFORMATION.

ALL RECIPIENTS OF THIS DOCUMENT SHOULD MAKE THEIR OWN ENQUIRIES TO VERIFY THE CONTENT THEMSELVES AND WITH ALL OTHER RELEVANT DISCIPLINES. THIS DOCUMENT DOES NOT FORM PART OF ANY CONSTRUCTION CONTRACT AND SHOULD NOT BE RELIED UPON FOR THE PURPOSE OF CONSTRUCTION.

1. DEMOLITION DRAWINGS ARE BASED ON SURVEY '51351 00707 B1 L TC SURVEYORS.
2. FURTHER DETAILED INVESTIGATIONS MAY BE REQUIRED TO ESTABLISH THE FOLLOWING:
   - CONDITION AND TREATMENT OF EXISTING HISTORIC WALLS AND FLOORS THAT ARE CURRENTLY OBSTRUCTED BY EXISTING LININGS
   - LOCATION AND CONDITION OF EXISTING ROOF DRAINS AND DRAINAGE POINTS FOR POSSIBLE REUSE TO SUIT THE PROPOSED DEVELOPMENT
   - EXISTING CONDITION AND TREATMENT OF AWNING ANCHOR POINTS.
3. LATER METAL GRILLE TO EXISTING WINDOW TO BE REMOVED.
   HOLES TO RENDER AND MASONRY TO BE PATCH REPAIRED TO MATCH EXISTING ORIGINAL.
4. REMOVE ALL FREE STANDING STRUCTURAL COLUMNS
5. REMOVE ALL EXISTING LIFT SHAFTS AND EQUIPMENT, STAIR, STEPS, RAMPS, HANDRAILS AND BALUSTRADES
6. EXISTING DAMAGED WINDOWS TO BE FURTHER INVESTIGATED. ORIGINAL DESIGN, DIMENSION AND STYLE SHALL BE MAINTAINED
7. MASONRY TO BE CAREFULLY CUT AND REMOVED TO CREATE NEW OPENING. EDGES TO BE MADE GOOD TO MATCH EXISTING
8. REMOVE EXISTING AWNINGS, GUTTERS, DOWNPIPES, TRIMS, LIGHT FITTINGS, SURFACE MOUNTED CONDUITS
9. ALL SUBTRACTIONS TO EXISTING MASONRY TO BE CAREFULLY CUT & REMOVED TO CREATE NEW OPENING. EDGES TO BE MADE GOOD TO MATCH EXISTING
10. EXISTING PITT STREET GROUND FLOOR INFILL FACADE TO BE REMOVED. STRUCTURAL PIERS TO BE RETAINED

DEMOLITION LEGEND:

- EXISTING WALLS TO BE REMOVED
- WALLS BEYOND, FLOOR & CEILING FINISHES, STAIRS, DOORS, JOINERY, FIXTURES & FITTINGS AND SANITARYWARE TO BE REMOVED
- EXISTING GROUND LEVELS REMODELLED, SOILS TO BE REMOVED TO PROJECT RL. REFER STRUCTURAL DOCUMENT FOR RETENTION REQUIREMENTS
- LATER PAINT OVER GLAZED BRICKS TO BE REMOVED

RL +XX.XX EXISTING RL FROM SURVEY (03/11/23)

ISSUE	DATE	AMENDMENT	CHECKED
A	18.12.23	DEVELOPMENT APPLICATION	KHA
B	29.01.24	DETAILED SSDA	KHA
C	22.11.24	UPDATED DRAWINGS	KHA

STATUS

DEVELOPMENT APPLICATION

CLIENT

Well Smart Investment Holding (Bris) Pty Ltd
WELLSMART GROUP
05-01 ICB Enterprise House, 11 Middle Rd, Singapore 188972
T: +65 69 20 30 88 M: +65 8285 9090
E: syd@wellsmart.com.sg
www.wellsmart.com.sg

ARCHITECT

KHA
30 Mouat St, Fremantle, WA 6160
T:+618 93364545 F:+618 93364546
admin_perth@khastudio.com.au

© Kerry Hill Architects Pty Ltd.

PROJECT	REF
372-382A PITT STREET	633

ADDRESS
372-382A PITT STREET, SYDNEY, NSW 2000

DRAWN	KHA	NORTH
SCALE (@ A1)	1:100	
DATE	22.11.2024	

DRAWING TITLE
DEMOLITION PLAN GROUND FLOOR

DRAWING NUMBER	ISSUE
A0510	C

180

NOTES / LEGEND / MATERIAL

THIS DOCUMENT HAS BEEN PREPARED BY KERRY HILL ARCHITECTS PTY. LTD. (KHA) FOR THE PURPOSE OF CONVEYING DESIGN INTENT. THIS DOCUMENT DOES NOT REPRESENT A COMPLETE DESIGN AND IS FOR THE PURPOSE OF ONGOING COORDINATION BETWEEN RELEVANT SPECIALIST CONSULTANTS.

KHA HAS MADE EVERY EFFORT TO MAINTAIN THE ACCURACY OF THE DOCUMENTS. IT DOES NOT ACCEPT LIABILITY FOR LOSS OR DAMAGE INCURRED AS A RESULT OF THE USE, OR RELIANCE ON THE ACCURACY, OF THIS INFORMATION.

ALL RECIPIENTS OF THIS DOCUMENT SHOULD MAKE THEIR OWN ENQUIRIES TO VERIFY THE CONTENT THEMSELVES AND WITH ALL OTHER RELEVANT DISCIPLINES. THIS DOCUMENT DOES NOT FORM PART OF ANY CONSTRUCTION CONTRACT AND SHOULD NOT BE RELIED UPON FOR THE PURPOSE OF CONSTRUCTION.

1. DEMOLITION DRAWINGS ARE BASED ON SURVEY '51351 00707 B1 L TC SURVEYORS.
2. FURTHER DETAILED INVESTIGATIONS MAY BE REQUIRED TO ESTABLISH THE FOLLOWING:
   - CONDITION AND TREATMENT OF EXISTING HISTORIC WALLS AND FLOORS THAT ARE CURRENTLY OBSTRUCTED BY EXISTING LININGS
   - LOCATION AND CONDITION OF EXISTING ROOF DRAINS AND DRAINAGE POINTS FOR POSSIBLE REUSE TO SUIT THE PROPOSED DEVELOPMENT
   - EXISTING CONDITION AND TREATMENT OF AWNING ANCHOR POINTS.
3. LATER METAL GRILLE TO EXISTING WINDOW TO BE REMOVED. HOLES TO RENDER AND MASONRY TO BE PATCH REPAIRED TO MATCH EXISTING ORIGINAL.
4. REMOVE ALL FREE STANDING STRUCTURAL COLUMNS
5. REMOVE ALL EXISTING LIFT SHAFTS AND EQUIPMENT, STAIR, STEPS, RAMPS, HANDRAILS AND BALUSTRADES
6. EXISTING DAMAGED WINDOWS TO BE FURTHER INVESTIGATED. ORIGINAL DESIGN, DIMENSION AND STYLE SHALL BE MAINTAINED
7. MASONRY TO BE CAREFULLY CUT AND REMOVED TO CREATE NEW OPENING. EDGES TO BE MADE GOOD TO MATCH EXISTING
8. REMOVE EXISTING AWNINGS, GUTTERS, DOWNPIPES, TRIMS, LIGHT FITTINGS, SURFACE MOUNTED CONDUITS
9. ALL SUBTRACTIONS TO EXISTING MASONRY TO BE CAREFULLY CUT & REMOVED TO CREATE NEW OPENING. EDGES TO BE MADE GOOD TO MATCH EXISTING
10. EXISTING PITT STREET GROUND FLOOR INFILL FACADE TO BE REMOVED. STRUCTURAL PIERS TO BE RETAINED

DEMOLITION LEGEND:

- EXISTING WALLS TO BE REMOVED
- WALLS BEYOND, FLOOR & CEILING FINISHES, STAIRS, DOORS, JOINERY, FIXTURES & FITTINGS AND SANITARYWARE TO BE REMOVED
- EXISTING GROUND LEVELS REMODELLED, SOILS TO BE REMOVED TO PROJECT RL. REFER STRUCTURAL DOCUMENT FOR RETENTION REQUIREMENTS
- LATER PAINT OVER GLAZED BRICKS TO BE REMOVED

RL +XX.XX EXISTING RL FROM SURVEY (03/11/23)

ISSUE	DATE	AMENDMENT	CHECKED
A	18.12.23	DEVELOPMENT APPLICATION	KHA
B	29.01.24	DETAILED SSDA	KHA
C	22.11.24	UPDATED DRAWINGS	KHA

STATUS

DEVELOPMENT APPLICATION

CLIENT

Well Smart Investment Holding (Bris) Pty Ltd
WELLSMART GROUP
05-01 ICB Enterprise House, 11 E Middle Rd, Singapore 188972
T +65 69 20 30 88 M: +65 8285 9090
E: syd@wellsmart.com.sg
www.wellsmart.com.sg

ARCHITECT

KHA
30 Mouat St, Fremantle, WA 6160
T:+618 93364545 F:+618 93364546
admin_perth@khastudio.com.au

© Kerry Hill Architects Pty Ltd.

PROJECT	REF
372-382A PITT STREET	633

ADDRESS
372-382A PITT STREET, SYDNEY, NSW 2000

DRAWN	KHA	NORTH
SCALE (@ A1)	1:100	
DATE	22.11.2024	

DRAWING TITLE
DEMOLITION PLAN LEVEL 1

DRAWING NUMBER	ISSUE
A0511	C

NOTES / LEGEND / MATERIAL

THIS DOCUMENT HAS BEEN PREPARED BY KERRY HILL ARCHITECTS PTY. LTD. (KHA) FOR THE PURPOSE OF CONVEYING DESIGN INTENT. THIS DOCUMENT DOES NOT REPRESENT A COMPLETE DESIGN AND IS FOR THE PURPOSE OF ONGOING COORDINATION BETWEEN RELEVANT SPECIALIST CONSULTANTS.

KHA HAS MADE EVERY EFFORT TO MAINTAIN THE ACCURACY OF THE DOCUMENTS. IT DOES NOT ACCEPT LIABILITY FOR LOSS OR DAMAGE INCURRED AS A RESULT OF THE USE, OR RELIANCE ON THE ACCURACY, OF THIS INFORMATION.

ALL RECIPIENTS OF THIS DOCUMENT SHOULD MAKE THEIR OWN ENQUIRIES TO VERIFY THE CONTENT THEMSELVES AND WITH ALL OTHER RELEVANT DISCIPLINES. THIS DOCUMENT DOES NOT FORM PART OF ANY CONSTRUCTION CONTRACT AND SHOULD NOT BE RELIED UPON FOR THE PURPOSE OF CONSTRUCTION.

1. DEMOLITION DRAWINGS ARE BASED ON SURVEY '51351 02707' BY L.TC SURVEYORS.
2. FURTHER DETAILED INVESTIGATIONS MAY BE REQUIRED TO ESTABLISH THE FOLLOWING:
   - CONDITION AND TREATMENT OF EXISTING HISTORIC WALLS AND FLOORS THAT ARE CURRENTLY OBSTRUCTED BY EXISTING LININGS
   - LOCATION AND CONDITION OF EXISTING ROOF DRAINS AND DRAINAGE POINTS FOR POSSIBLE REUSE TO SUIT THE PROPOSED DEVELOPMENT
   - EXISTING CONDITION AND TREATMENT OF AWNING ANCHOR POINTS.
3. LATER METAL GRILLE TO EXISTING WINDOW TO BE REMOVED. HOLES TO RENDER AND MASONRY TO BE PATCH REPAIRED TO MATCH EXISTING ORIGINAL.
4. REMOVE ALL FREE STANDING STRUCTURAL COLUMNS
5. REMOVE ALL EXISTING LIFT SHAFTS AND EQUIPMENT, STAIR, STEPS, RAMPS, HANDRAILS AND BALUSTRADES
6. EXISTING DAMAGED WINDOWS TO BE FURTHER INVESTIGATED. ORIGINAL DESIGN, DIMENSION AND STYLE SHALL BE MAINTAINED
7. MASONRY TO BE CAREFULLY CUT AND REMOVED TO CREATE NEW OPENING. EDGES TO BE MADE GOOD TO MATCH EXISTING
8. REMOVE EXISTING AWNINGS, GUTTERS, DOWNPIPES, TRIMS, LIGHT FITTINGS, SURFACE MOUNTED CONDUITS
9. ALL SUBTRACTIONS TO EXISTING MASONRY TO BE CAREFULLY CUT & REMOVED TO CREATE NEW OPENING. EDGES TO BE MADE GOOD TO MATCH EXISTING
10. EXISTING PITT STREET GROUND FLOOR INFILL FACADE TO BE REMOVED. STRUCTURAL PIERS TO BE RETAINED

DEMOLITION LEGEND:

- EXISTING WALLS TO BE REMOVED
- WALLS BEYOND, FLOOR & CEILING FINISHES, STAIRS, DOORS, JOINERY, FIXTURES & FITTINGS AND SANITARYWARE TO BE REMOVED
- EXISTING GROUND LEVELS REMODELLED, SOILS TO BE REMOVED TO PROJECT RL. REFER STRUCTURAL DOCUMENT FOR RETENTION REQUIREMENTS
- LATER PAINT OVER GLAZED BRICKS TO BE REMOVED

RL +XX.XX EXISTING RL FROM SURVEY (03/11/23)

ISSUE	DATE	AMENDMENT	CHECKED
A	18.12.23	DEVELOPMENT APPLICATION	KHA
B	29.01.24	DETAILED SSDA	KHA
C	22.11.24	UPDATED DRAWINGS	KHA

STATUS

DEVELOPMENT APPLICATION

CLIENT

Well Smart Investment Holding (Bris) Pty Ltd
WELLSMART GROUP
05-01 ICB Enterprise House, 11 Middle Rd, Singapore 188972
T: +65 69 20 30 88 M: +65 8285 9090
E: syd@wellsmart.com.sg
www.wellsmart.com.sg

ARCHITECT

KHA
30 Mouat St, Fremantle, WA 6160
T:+618 93364545 F:+618 93364546
admin_perth@khastudio.com.au

© Kerry Hill Architects Pty Ltd.

PROJECT	REF
372-382A PITT STREET	633

ADDRESS
372-382A PITT STREET, SYDNEY, NSW 2000

DRAWN	KHA	NORTH
SCALE (@ A1)	1:100	
DATE	22.11.2024	

DRAWING TITLE
DEMOLITION PLAN LEVEL 2

DRAWING NUMBER	ISSUE
A0512	C

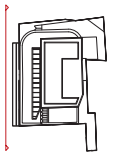

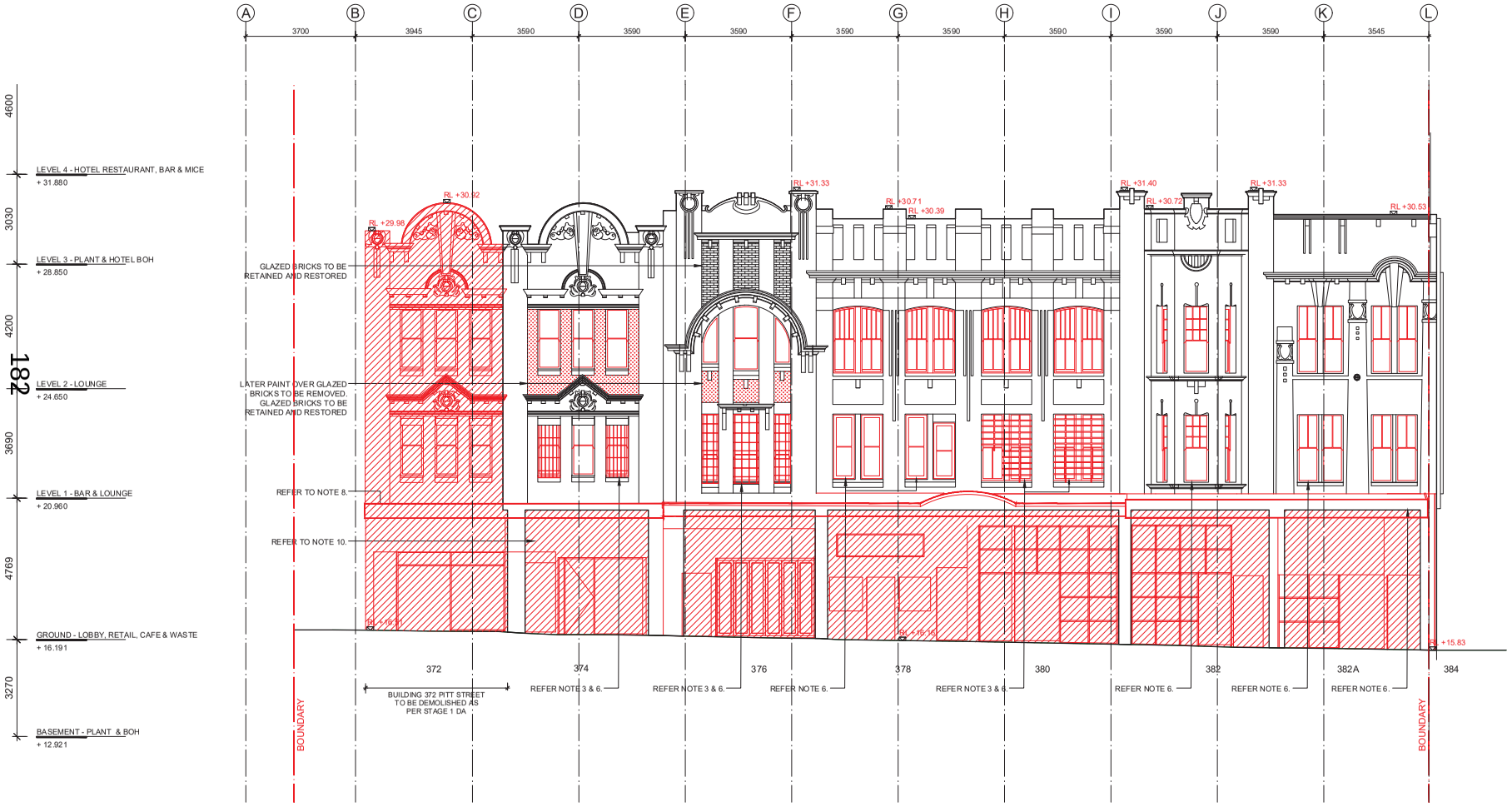

NOTES / LEGEND / MATERIAL

THIS DOCUMENT HAS BEEN PREPARED BY KERRY HILL ARCHITECTS PTY. LTD. (KHA) FOR THE PURPOSE OF CONVEYING DESIGN INTENT. THIS DOCUMENT DOES NOT REPRESENT A COMPLETE DESIGN AND IS FOR THE PURPOSE OF ONGOING COORDINATION BETWEEN RELEVANT SPECIALIST CONSULTANTS.

KHA HAS MADE EVERY EFFORT TO MAINTAIN THE ACCURACY OF THE DOCUMENTS. IT DOES NOT ACCEPT LIABILITY FOR LOSS OR DAMAGE INCURRED AS A RESULT OF THE USE, OR RELIANCE ON THE ACCURACY, OF THIS INFORMATION.

ALL RECIPIENTS OF THIS DOCUMENT SHOULD MAKE THEIR OWN ENQUIRIES TO VERIFY THE CONTENT THEMSELVES AND WITH ALL OTHER RELEVANT DISCIPLINES. THIS DOCUMENT DOES NOT FORM PART OF ANY CONSTRUCTION CONTRACT AND SHOULD NOT BE RELIED UPON FOR THE PURPOSE OF CONSTRUCTION.

1. DEMOLITION DRAWINGS ARE BASED ON SURVEY '61261 02707 B'V L TC SURVEYORS.
2. FURTHER DETAILED INVESTIGATIONS MAY BE REQUIRED TO ESTABLISH THE FOLLOWING:
   - CONDITION AND TREATMENT OF EXISTING HISTORIC WALLS AND FLOORS THAT ARE CURRENTLY OBSTRUCTED BY EXISTING LININGS
   - LOCATION AND CONDITION OF EXISTING ROOF DRAINS AND DRAINAGE POINTS FOR POSSIBLE REUSE TO SUIT THE PROPOSED DEVELOPMENT
   - EXISTING CONDITION AND TREATMENT OF AWNING ANCHOR POINTS.
3. LATER METAL GRILLE TO EXISTING WINDOW TO BE REMOVED. HOLES TO RENDER AND MASONRY TO BE PATCH REPAIRED TO MATCH EXISTING ORIGINAL.
4. REMOVE ALL FREE STANDING STRUCTURAL COLUMNS
5. REMOVE ALL EXISTING LIFT SHAFTS AND EQUIPMENT, STAIR, STEPS, RAMPS, HANDRAILS AND BALUSTRADES
6. EXISTING DAMAGED WINDOWS TO BE FURTHER INVESTIGATED. ORIGINAL DESIGN, DIMENSION AND STYLE SHALL BE MAINTAINED
7. MASONRY TO BE CAREFULLY CUT AND REMOVED TO CREATE NEW OPENING. EDGES TO BE MADE GOOD TO MATCH EXISTING
8. REMOVE EXISTING AWNINGS, GUTTERS, DOWNPIPES, TRIMS, LIGHT FITTINGS, SURFACE MOUNTED CONDUITS
9. ALL SUBTRACTIONS TO EXISTING MASONRY TO BE CAREFULLY CUT & REMOVED TO CREATE NEW OPENING. EDGES TO BE MADE GOOD TO MATCH EXISTING
10. EXISTING PITT STREET GROUND FLOOR INFILL FACADE TO BE REMOVED. STRUCTURAL PIERS TO BE RETAINED

DEMOLITION LEGEND:

- EXISTING WALLS TO BE REMOVED
- WALLS BEYOND, FLOOR & CEILING FINISHES, STAIRS, DOORS, JOINERY, FIXTURES & FITTINGS AND SANITARYWARE TO BE REMOVED
- EXISTING GROUND LEVELS REMODELLED, SOIL TO BE REMOVED TO PROJECT RL. REFER STRUCTURAL DOCUMENT FOR RETENTION REQUIREMENTS
- LATER PAINT OVER GLAZED BRICKS TO BE REMOVED

RL +XX.XX EXISTING RL FROM SURVEY (03/11/23)

ISSUE	DATE	AMENDMENT	CHECKED
A	18.12.23	DEVELOPMENT APPLICATION	KHA
B	29.01.24	DETAILED SSDA	KHA
C	22.11.24	UPDATED DRAWINGS	KHA

STATUS

DEVELOPMENT APPLICATION

CLIENT

Well Smart Investment Holding (Bris) Pty Ltd
WELLSMART GROUP
09-01 ICB Enterprise House, 11 E Middle Rd, Singapore 188972
T: +65 69 20 30 88 M: +65 8285 9090
E: syd@wellsmart.com.sg
www.wellsmart.com.sg

ARCHITECT

KHA
30 Mouat St, Fremantle, WA 6160
T:+618 93364545 F:+618 93364546
admin_perth@khastudio.com.au

© Kerry Hill Architects Pty Ltd.

PROJECT	REF
372-382A PITT STREET	633

ADDRESS
372-382A PITT STREET, SYDNEY, NSW 2000

DRAWN	KHA	NORTH
SCALE (@ A1)	1:75	
DATE	22.11.2024	

DRAWING TITLE
DEMOLITION ELEVATION

DRAWING NUMBER	ISSUE
A0520	C

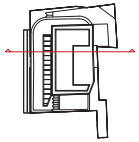

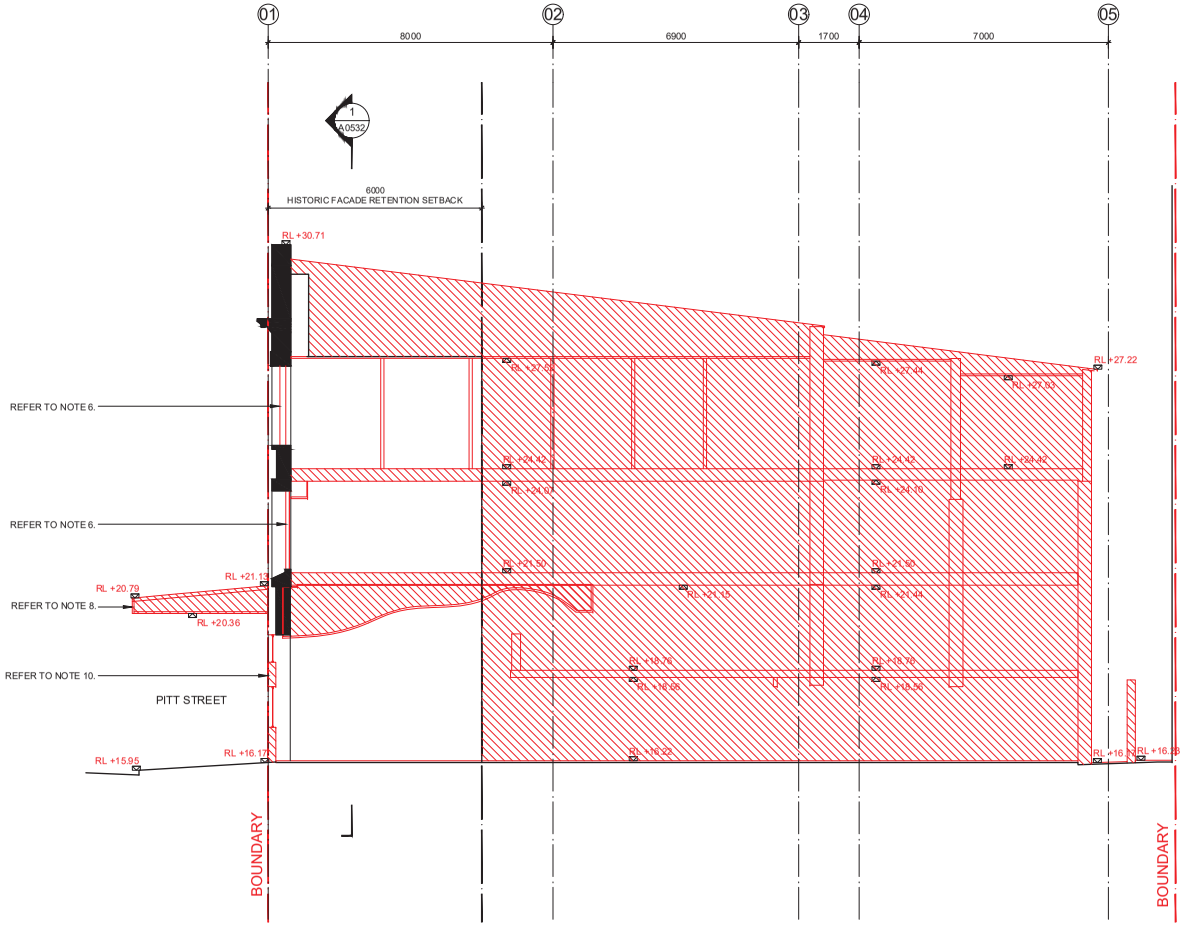

183

NOTES / LEGEND / MATERIAL

THIS DOCUMENT HAS BEEN PREPARED BY KERRY HILL ARCHITECTS PTY. LTD. (KHA) FOR THE PURPOSE OF CONVEYING DESIGN INTENT. THIS DOCUMENT DOES NOT REPRESENT A COMPLETE DESIGN AND IS FOR THE PURPOSE OF ONGOING COORDINATION BETWEEN RELEVANT SPECIALIST CONSULTANTS.

KHA HAS MADE EVERY EFFORT TO MAINTAIN THE ACCURACY OF THE DOCUMENTS. IT DOES NOT ACCEPT LIABILITY FOR LOSS OR DAMAGE INCURRED AS A RESULT OF THE USE, OR RELIANCE ON THE ACCURACY, OF THIS INFORMATION.

ALL RECIPIENTS OF THIS DOCUMENT SHOULD MAKE THEIR OWN ENQUIRIES TO VERIFY THE CONTENT THEMSELVES AND WITH ALL OTHER RELEVANT DISCIPLINES. THIS DOCUMENT DOES NOT FORM PART OF ANY CONSTRUCTION CONTRACT AND SHOULD NOT BE RELIED UPON FOR THE PURPOSE OF CONSTRUCTION.

1. DEMOLITION DRAWINGS ARE BASED ON SURVEY '51351 02707' BY L.TC SURVEYORS.
2. FURTHER DETAILED INVESTIGATIONS MAY BE REQUIRED TO ESTABLISH THE FOLLOWING:
   - CONDITION AND TREATMENT OF EXISTING HISTORIC WALLS AND FLOORS THAT ARE CURRENTLY OBSTRUCTED BY EXISTING LININGS
   - LOCATION AND CONDITION OF EXISTING ROOF DRAINS AND DRAINAGE POINTS FOR POSSIBLE REUSE TO SUIT THE PROPOSED DEVELOPMENT.
   - EXISTING CONDITION AND TREATMENT OF AWNING ANCHOR POINTS.
3. LATER METAL GRILLE TO EXISTING WINDOW TO BE REMOVED. HOLES TO RENDER AND MASONRY TO BE PATCH REPAIRED TO MATCH EXISTING ORIGINAL.
4. REMOVE ALL FREE STANDING STRUCTURAL COLUMNS
5. REMOVE ALL EXISTING LIFT SHAFTS AND EQUIPMENT, STAIR, STEPS, RAMPS, HANDRAILS AND BALUSTRADES
6. EXISTING DAMAGED WINDOWS TO BE FURTHER INVESTIGATED. ORIGINAL DESIGN, DIMENSION AND STYLE SHALL BE MAINTAINED
7. MASONRY TO BE CAREFULLY CUT AND REMOVED TO CREATE NEW OPENING. EDGES TO BE MADE GOOD TO MATCH EXISTING
8. REMOVE EXISTING AWNINGS, GUTTERS, DOWNPIPES, TRIMS, LIGHT FITTINGS, SURFACE MOUNTED CONDUITS
9. ALL SUBTRACTIONS TO EXISTING MASONRY TO BE CAREFULLY CUT & REMOVED TO CREATE NEW OPENING. EDGES TO BE MADE GOOD TO MATCH EXISTING
10. EXISTING PITT STREET GROUND FLOOR INFILL FACADE TO BE REMOVED. STRUCTURAL PIERS TO BE RETAINED

DEMOLITION LEGEND:

- EXISTING WALLS TO BE REMOVED
- WALLS BEYOND, FLOOR & CEILING FINISHES, STAIRS, DOORS, JOINERY, FIXTURES & FITTINGS AND SANITARYWARE TO BE REMOVED
- EXISTING GROUND LEVELS REMODELLED, SOIL TO BE REMOVED TO PROJECT RL. REFER STRUCTURAL DOCUMENT FOR RETENTION REQUIREMENTS
- LATER PAINT OVER GLAZED BRICKS TO BE REMOVED

RL +XX.XX EXISTING RL FROM SURVEY (03/11/23)

ISSUE	DATE	AMENDMENT	CHECKED
A	18.12.23	DEVELOPMENT APPLICATION	KHA
B	29.01.24	DETAILED SSDA	KHA
C	22.11.24	UPDATED DRAWINGS	KHA

STATUS

DEVELOPMENT APPLICATION

CLIENT

Well Smart Investment Holding (Bris) Pty Ltd
WELLSMART GROUP
05-01 ICB Enterprise House, 11 Middle Rd, Singapore 188972
T: +65 69 20 30 88 M: +65 8285 9090
E: syd@wellsmart.com.sg
www.wellsmart.com.sg

ARCHITECT

KHA
30 Mouat St, Fremantle, WA 6160
T:+618 93364545 F:+618 93364546
admin_perth@khastudio.com.au

© Kerry Hill Architects Pty Ltd.

PROJECT	REF
372-382A PITT STREET	633

ADDRESS
372-382A PITT STREET, SYDNEY, NSW 2000

DRAWN	KHA	NORTH
SCALE (@ A1)	1:75	
DATE	22.11.2024	

DRAWING TITLE
DEMOLITION SECTION 01

DRAWING NUMBER	ISSUE
A0530	C

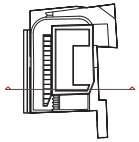

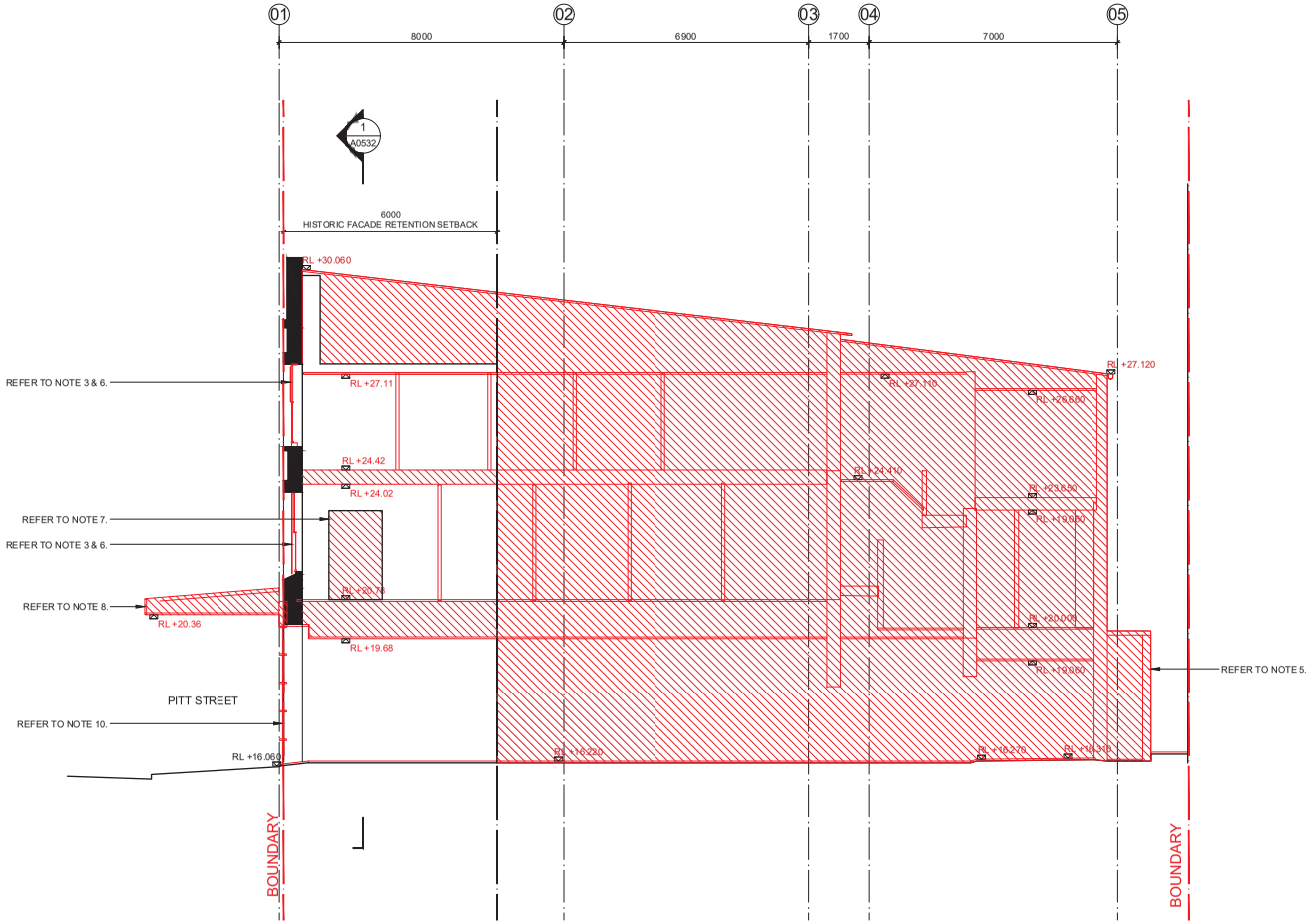

184

NOTES / LEGEND / MATERIAL

THIS DOCUMENT HAS BEEN PREPARED BY KERRY HILL ARCHITECTS PTY. LTD. (KHA) FOR THE PURPOSE OF CONVEYING DESIGN INTENT. THIS DOCUMENT DOES NOT REPRESENT A COMPLETE DESIGN AND IS FOR THE PURPOSE OF ONGOING COORDINATION BETWEEN RELEVANT SPECIALIST CONSULTANTS.

KHA HAS MADE EVERY EFFORT TO MAINTAIN THE ACCURACY OF THE DOCUMENTS. IT DOES NOT ACCEPT LIABILITY FOR LOSS OR DAMAGE INCURRED AS A RESULT OF THE USE, OR RELIANCE ON THE ACCURACY, OF THIS INFORMATION.

ALL RECIPIENTS OF THIS DOCUMENT SHOULD MAKE THEIR OWN ENQUIRIES TO VERIFY THE CONTENT THEMSELVES AND WITH ALL OTHER RELEVANT DISCIPLINES. THIS DOCUMENT DOES NOT FORM PART OF ANY CONSTRUCTION CONTRACT AND SHOULD NOT BE RELIED UPON FOR THE PURPOSE OF CONSTRUCTION.

1. DEMOLITION DRAWINGS ARE BASED ON SURVEY '51351 00707 B'V L TC SURVEYORS.
2. FURTHER DETAILED INVESTIGATIONS MAY BE REQUIRED TO ESTABLISH THE FOLLOWING:
   - CONDITION AND TREATMENT OF EXISTING HISTORIC WALLS AND FLOORS THAT ARE CURRENTLY OBSTRUCTED BY EXISTING LININGS
   - LOCATION AND CONDITION OF EXISTING ROOF DRAINS AND DRAINAGE POINTS FOR POSSIBLE REUSE TO SUIT THE PROPOSED DEVELOPMENT.
   - EXISTING CONDITION AND TREATMENT OF AWNING ANCHOR POINTS.
3. LATER METAL GRILLE TO EXISTING WINDOW TO BE REMOVED. HOLES TO RENDER AND MASONRY TO BE PATCH REPAIRED TO MATCH EXISTING ORIGINAL.
4. REMOVE ALL FREE STANDING STRUCTURAL COLUMNS
5. REMOVE ALL EXISTING LIFT SHAFTS AND EQUIPMENT, STAIR, STEPS, RAMPS, HANDRAILS AND BALUSTRADES
6. EXISTING DAMAGED WINDOWS TO BE FURTHER INVESTIGATED. ORIGINAL DESIGN, DIMENSION AND STYLE SHALL BE MAINTAINED
7. MASONRY TO BE CAREFULLY CUT AND REMOVED TO CREATE NEW OPENING. EDGES TO BE MADE GOOD TO MATCH EXISTING
8. REMOVE EXISTING AWNINGS, GUTTERS, DOWNPIPES, TRIMS, LIGHT FITTINGS, SURFACE MOUNTED CONDUITS
9. ALL SUBTRACTIONS TO EXISTING MASONRY TO BE CAREFULLY CUT & REMOVED TO CREATE NEW OPENING. EDGES TO BE MADE GOOD TO MATCH EXISTING
10. EXISTING PITT STREET GROUND FLOOR INFILL FACADE TO BE REMOVED. STRUCTURAL PIERS TO BE RETAINED

DEMOLITION LEGEND:

- EXISTING WALLS TO BE REMOVED
- WALLS BEYOND, FLOOR & CEILING FINISHES, STAIRS, DOORS, JOINERY, FIXTURES & FITTINGS AND SANITARYWARE TO BE REMOVED
- EXISTING GROUND LEVELS REMODELLED, SOIL TO BE REMOVED TO PROJECT RL. REFER STRUCTURAL DOCUMENT FOR RETENTION REQUIREMENTS
- LATER PAINT OVER GLAZED BRICKS TO BE REMOVED

RL +XX.XX EXISTING RL FROM SURVEY (03/11/23)

ISSUE	DATE	AMENDMENT	CHECKED
A	18.12.23	DEVELOPMENT APPLICATION	KHA
B	29.01.24	DETAILED SSDA	KHA
C	22.11.24	UPDATED DRAWINGS	KHA

STATUS

DEVELOPMENT APPLICATION

CLIENT

Well Smart Investment Holding (Bris) Pty Ltd
WELLSMART GROUP
05-01 ICB Enterprise House, 11 Middle Rd, Singapore 188972
T: +65 69 20 30 88 M: +65 8285 9090
E: syd@wellsmart.com.sg
www.wellsmart.com.sg

ARCHITECT

KHA
30 Mouat St, Fremantle, WA 6160
T:+618 93364545 F:+618 93364546
admin_perth@khastudio.com.au

© Kerry Hill Architects Pty Ltd.

PROJECT	REF
372-382A PITT STREET	633

ADDRESS
372-382A PITT STREET, SYDNEY, NSW 2000

DRAWN	KHA	NORTH
SCALE (@ A1)	1:75	
DATE	22.11.2024	

DRAWING TITLE
DEMOLITION SECTION 02

DRAWING NUMBER	ISSUE
A0531	C

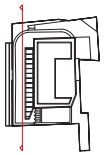

NOTES / LEGEND / MATERIAL

THIS DOCUMENT HAS BEEN PREPARED BY KERRY HILL ARCHITECTS PTY. LTD. (KHA) FOR THE PURPOSE OF CONVEYING DESIGN INTENT. THIS DOCUMENT DOES NOT REPRESENT A COMPLETE DESIGN AND IS FOR THE PURPOSE OF ONGOING COORDINATION BETWEEN RELEVANT SPECIALIST CONSULTANTS.

KHA HAS MADE EVERY EFFORT TO MAINTAIN THE ACCURACY OF THE DOCUMENTS. IT DOES NOT ACCEPT LIABILITY FOR LOSS OR DAMAGE INCURRED AS A RESULT OF THE USE, OR RELIANCE ON THE ACCURACY, OF THIS INFORMATION.

ALL RECIPIENTS OF THIS DOCUMENT SHOULD MAKE THEIR OWN ENQUIRIES TO VERIFY THE CONTENT THEMSELVES AND WITH ALL OTHER RELEVANT DISCIPLINES. THIS DOCUMENT DOES NOT FORM PART OF ANY CONSTRUCTION CONTRACT AND SHOULD NOT BE RELIED UPON FOR THE PURPOSE OF CONSTRUCTION.

1. DEMOLITION DRAWINGS ARE BASED ON SURVEY '51261 00707 B'V L TC SURVEYORS.
2. FURTHER DETAILED INVESTIGATIONS MAY BE REQUIRED TO ESTABLISH THE FOLLOWING:
   - CONDITION AND TREATMENT OF EXISTING HISTORIC WALLS AND FLOORS THAT ARE CURRENTLY OBSTRUCTED BY EXISTING LININGS
   - LOCATION AND CONDITION OF EXISTING ROOF DRAINS AND DRAINAGE POINTS FOR POSSIBLE REUSE TO SUIT THE PROPOSED DEVELOPMENT.
   - EXISTING CONDITION AND TREATMENT OF AWNING ANCHOR POINTS.
3. LATER METAL GRILLE TO EXISTING WINDOW TO BE REMOVED. HOLES TO RENDER AND MASONRY TO BE PATCH REPAIRED TO MATCH EXISTING ORIGINAL.
4. REMOVE ALL FREE STANDING STRUCTURAL COLUMNS
5. REMOVE ALL EXISTING LIFT SHAFTS AND EQUIPMENT, STAIR, STEPS, RAMPS, HANDRAILS AND BALUSTRADES
6. EXISTING DAMAGED WINDOWS TO BE FURTHER INVESTIGATED. ORIGINAL DESIGN, DIMENSION AND STYLE SHALL BE MAINTAINED
7. MASONRY TO BE CAREFULLY CUT AND REMOVED TO CREATE NEW OPENING. EDGES TO BE MADE GOOD TO MATCH EXISTING
8. REMOVE EXISTING AWNINGS, GUTTERS, DOWNPIPES, TRIMS, LIGHT FITTINGS, SURFACE MOUNTED CONDUITS
9. ALL SUBTRACTIONS TO EXISTING MASONRY TO BE CAREFULLY CUT & REMOVED TO CREATE NEW OPENING. EDGES TO BE MADE GOOD TO MATCH EXISTING
10. EXISTING PITT STREET GROUND FLOOR INFILL FACADE TO BE REMOVED. STRUCTURAL PIERS TO BE RETAINED

DEMOLITION LEGEND:

- EXISTING WALLS TO BE REMOVED
- WALLS BEYOND, FLOOR & CEILING FINISHES, STAIRS, DOORS, JOINERY, FIXTURES & FITTINGS AND SANITARYWARE TO BE REMOVED
- EXISTING GROUND LEVELS REMODELLED, SOIL TO BE REMOVED TO PROJECT RL. REFER STRUCTURAL DOCUMENT FOR RETENTION REQUIREMENTS
- LATER PAINT OVER GLAZED BRICKS TO BE REMOVED

RL +XX.XX EXISTING RL FROM SURVEY (03/11/23)

ISSUE	DATE	AMENDMENT	CHECKED
A	18.12.23	DEVELOPMENT APPLICATION	KHA
B	29.01.24	DETAILED SSDA	KHA
C	22.11.24	UPDATED DRAWINGS	KHA

STATUS

DEVELOPMENT APPLICATION

CLIENT

Well Smart Investment Holding (Bris) Pty Ltd
WELLSMART GROUP
05-01 ICB Enterprise House, 11 E Middle Rd, Singapore 188972
T: +65 69 20 30 88 M: +65 8285 9090
E: syd@wellsmart.com.sg
www.wellsmart.com.sg

ARCHITECT

KHA
30 Mouat St, Fremantle, WA 6160
T:+618 93364545 F:+618 93364546
admin_perth@khastudio.com.au

© Kerry Hill Architects Pty Ltd.

PROJECT	REF
372-382A PITT STREET	633

ADDRESS
372-382A PITT STREET, SYDNEY, NSW 2000

DRAWN	KHA	NORTH
SCALE (@ A1)	1:75	
DATE	22.11.2024	

DRAWING TITLE
DEMOLITION SECTION 03
HISTORIC FACADE

DRAWING NUMBER	ISSUE
A0532	C

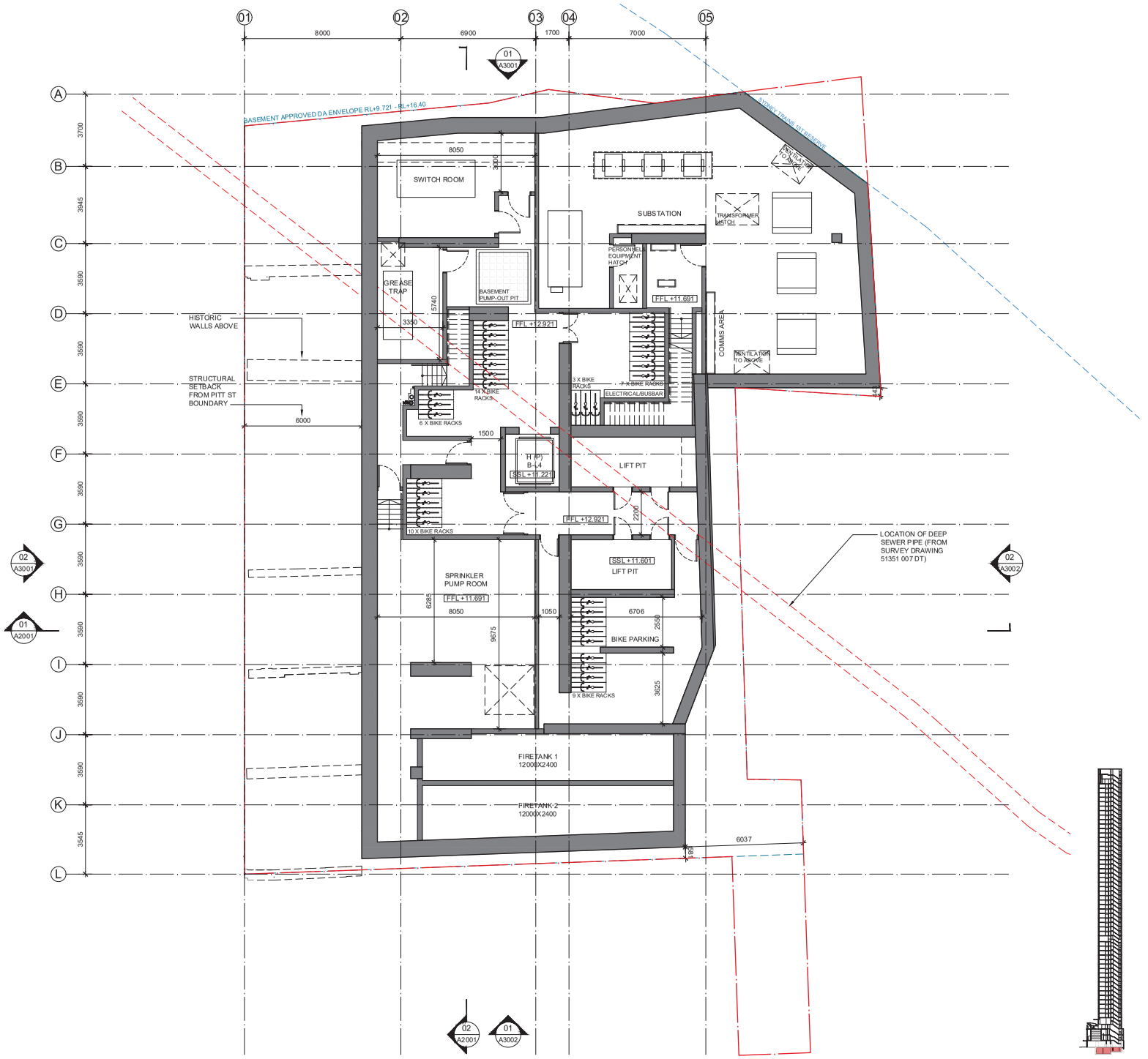

NOTES / LEGEND / MATERIAL

THIS DOCUMENT HAS BEEN PREPARED BY KERRY HILL ARCHITECTS PTY. LTD. (KHA) FOR THE PURPOSE OF CONVEYING DESIGN INTENT. THIS DOCUMENT DOES NOT REPRESENT A COMPLETE DESIGN AND IS FOR THE PURPOSE OF ONGOING COORDINATION BETWEEN RELEVANT SPECIALIST CONSULTANTS.

KHA HAS MADE EVERY EFFORT TO MAINTAIN THE ACCURACY OF THE DOCUMENTS. IT DOES NOT ACCEPT LIABILITY FOR LOSS OR DAMAGE INCURRED AS A RESULT OF THE USE, OR RELIANCE ON THE ACCURACY, OF THIS INFORMATION.

ALL RECIPIENTS OF THIS DOCUMENT SHOULD MAKE THEIR OWN ENQUIRIES TO VERIFY THE CONTENT THEMSELVES AND WITH ALL OTHER RELEVANT DISCIPLINES. THIS DOCUMENT DOES NOT FORM PART OF ANY CONSTRUCTION CONTRACT AND SHOULD NOT BE RELIED UPON FOR THE PURPOSE OF CONSTRUCTION.

ISSUE	DATE	AMENDMENT	CHECKED
A	18.12.23	DEVELOPMENT APPLICATION	KHA
B	29.01.24	DETAILED SSDA	KHA
C	22.11.24	UPDATED DRAWINGS	KHA

STATUS

DEVELOPMENT APPLICATION

CLIENT

Well Smart Investment Holding (Bris) Pty Ltd
WELLSMART GROUP
09-01 ICB Enterprise House, 11 E Middle Rd, Singapore 188972
T: +65 69 20 30 88 M: +65 8285 9090
E: syd@wellsmart.com.sg
www.wellsmart.com.sg

ARCHITECT

KHA
30 Mouat St, Fremantle, WA 6160
T:+618 93364545 F:+618 93364546
admin_perth@khastudio.com.au

© Kerry Hill Architects Pty Ltd.

PROJECT	REF
372-382A PITT STREET	633

ADDRESS
372-382A PITT STREET, SYDNEY, NSW 2000

DRAWN	KHA	NORTH
SCALE (@ A1)	1:100	
DATE	22.11.2024	

DRAWING TITLE
PLAN BASEMENT 1

DRAWING NUMBER	ISSUE
A0990	C

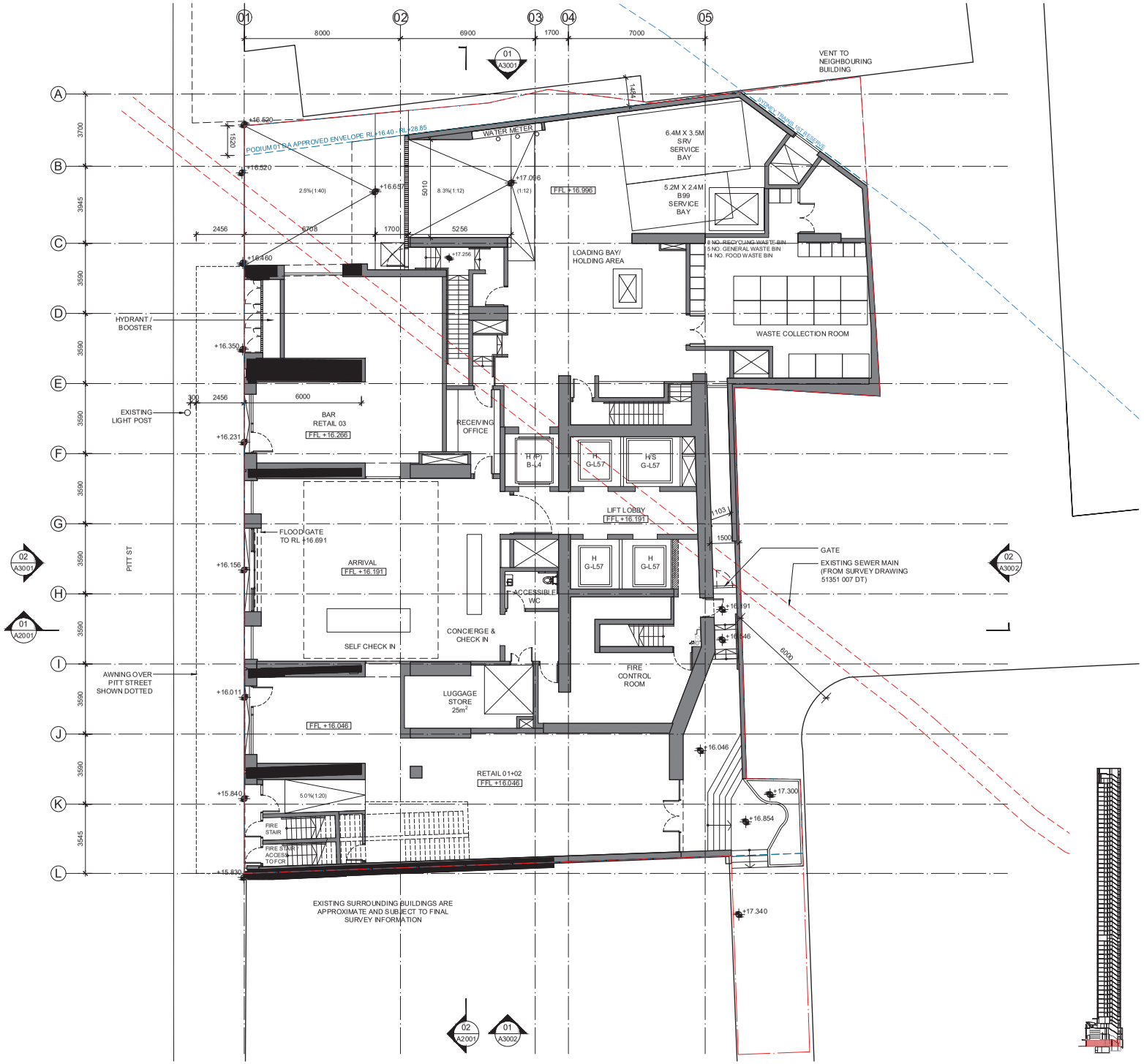

NOTES / LEGEND / MATERIAL

THIS DOCUMENT HAS BEEN PREPARED BY KERRY HILL ARCHITECTS PTY. LTD. (KHA) FOR THE PURPOSE OF CONVEYING DESIGN INTENT. THIS DOCUMENT DOES NOT REPRESENT A COMPLETE DESIGN AND IS FOR THE PURPOSE OF ONGOING COORDINATION BETWEEN RELEVANT SPECIALIST CONSULTANTS.

KHA HAS MADE EVERY EFFORT TO MAINTAIN THE ACCURACY OF THE DOCUMENTS. IT DOES NOT ACCEPT LIABILITY FOR LOSS OR DAMAGE INCURRED AS A RESULT OF THE USE, OR RELIANCE ON THE ACCURACY, OF THIS INFORMATION.

ALL RECIPIENTS OF THIS DOCUMENT SHOULD MAKE THEIR OWN ENQUIRIES TO VERIFY THE CONTENT THEMSELVES AND WITH ALL OTHER RELEVANT DISCIPLINES. THIS DOCUMENT DOES NOT FORM PART OF ANY CONSTRUCTION CONTRACT AND SHOULD NOT BE RELIED UPON FOR THE PURPOSE OF CONSTRUCTION.

ISSUE	DATE	AMENDMENT	CHECKED
A	18.12.23	DEVELOPMENT APPLICATION	KHA
B	29.01.24	DETAILED SSDA	KHA
C	22.11.24	UPDATED DRAWINGS	KHA

STATUS

DEVELOPMENT APPLICATION

CLIENT

Well Smart Investment Holding (Bris) Pty Ltd
WELLSMART GROUP
09-01 ICB Enterprise House, 11 E Middle Rd, Singapore 188972
T: +65 69 20 30 88 M: +65 8285 9090
E: syd@wellsmart.com.sg
www.wellsmart.com.sg

ARCHITECT

KHA
30 Mouat St, Fremantle, WA 6160
T:+618 93364545 F:+618 93364546
admin_perth@khastudio.com.au

© Kerry Hill Architects Pty Ltd.

PROJECT	REF
372-382A PITT STREET	633

ADDRESS
372-382A PITT STREET, SYDNEY, NSW 2000

DRAWN	KHA	NORTH
SCALE (@ A1)	1:100	
DATE	22.11.2024	

DRAWING TITLE
PLAN GROUND FLOOR

DRAWING NUMBER	ISSUE
A1000	C

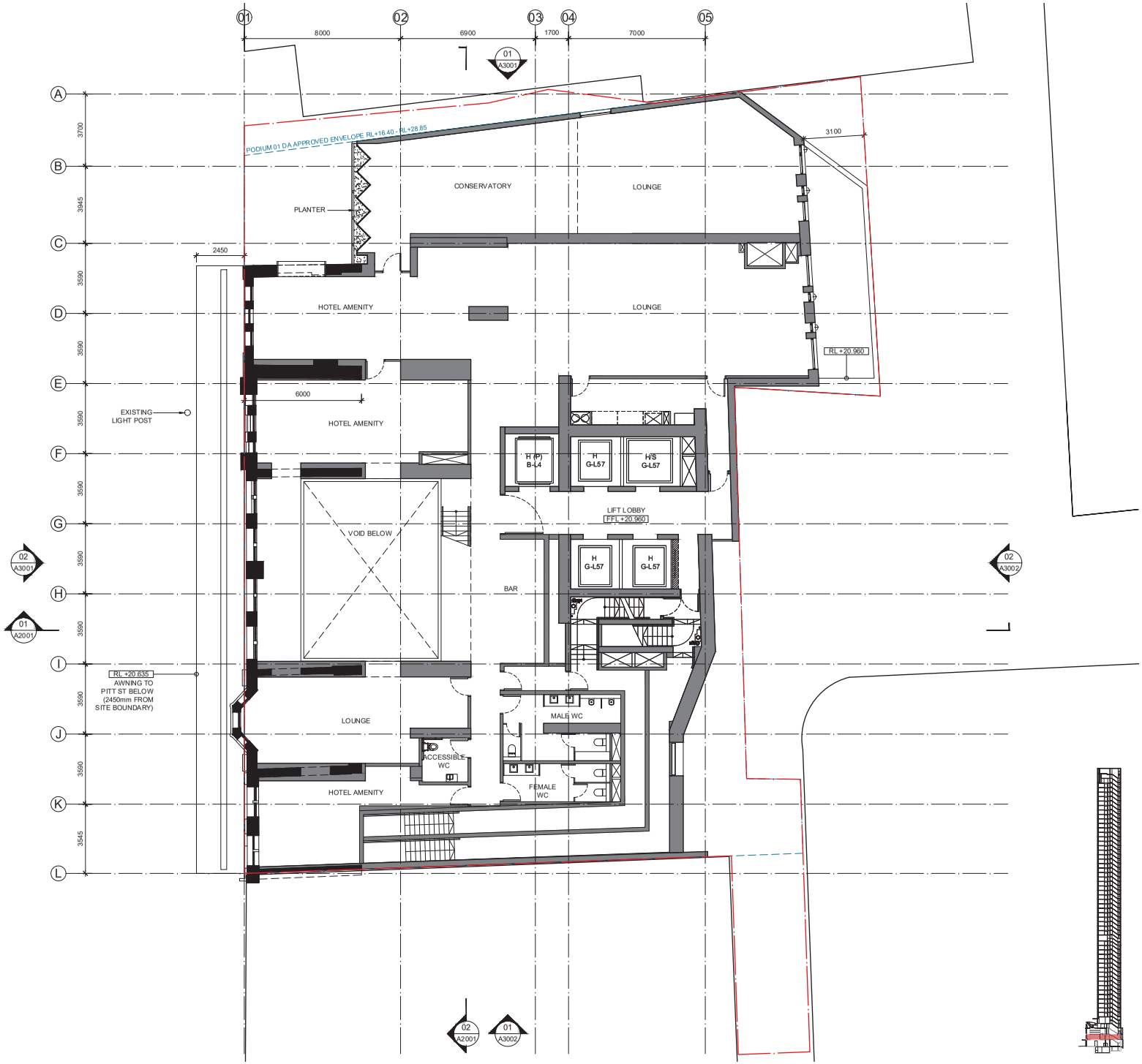

NOTES / LEGEND / MATERIAL

THIS DOCUMENT HAS BEEN PREPARED BY KERRY HILL ARCHITECTS PTY. LTD. (KHA) FOR THE PURPOSE OF CONVEYING DESIGN INTENT. THIS DOCUMENT DOES NOT REPRESENT A COMPLETE DESIGN AND IS FOR THE PURPOSE OF ONGOING COORDINATION BETWEEN RELEVANT SPECIALIST CONSULTANTS.

KHA HAS MADE EVERY EFFORT TO MAINTAIN THE ACCURACY OF THE DOCUMENTS. IT DOES NOT ACCEPT LIABILITY FOR LOSS OR DAMAGE INCURRED AS A RESULT OF THE USE, OR RELIANCE ON THE ACCURACY, OF THIS INFORMATION.

ALL RECIPIENTS OF THIS DOCUMENT SHOULD MAKE THEIR OWN ENQUIRIES TO VERIFY THE CONTENT THEMSELVES AND WITH ALL OTHER RELEVANT DISCIPLINES. THIS DOCUMENT DOES NOT FORM PART OF ANY CONSTRUCTION CONTRACT AND SHOULD NOT BE RELIED UPON FOR THE PURPOSE OF CONSTRUCTION.

ISSUE	DATE	AMENDMENT	CHECKED
A	18.12.23	DEVELOPMENT APPLICATION	KHA
B	29.01.24	DETAILED SSDA	KHA
C	22.11.24	UPDATED DRAWINGS	KHA

STATUS

DEVELOPMENT APPLICATION

CLIENT

Well Smart Investment Holding (Bris) Pty Ltd
WELL SMART GROUP
09-01 ICB Enterprise House, 11 Middle Rd, Singapore 188972
T: +65 69 20 30 88 M: +65 8285 9090
E: syd@wellsmart.com.sg
www.wellsmart.com.sg

ARCHITECT

KHA
30 Mouat St, Fremantle, WA 6160
T:+618 93364545 F:+618 93364546
admin_perth@khastudio.com.au

© Kerry Hill Architects Pty Ltd.

PROJECT	REF
372-382A PITT STREET	633

ADDRESS
372-382A PITT STREET, SYDNEY, NSW 2000

DRAWN	KHA	NORTH
SCALE (@ A1)	1:100	
DATE	22.11.2024	

DRAWING TITLE
PLAN LEVEL 1

DRAWING NUMBER	ISSUE
A1010	C

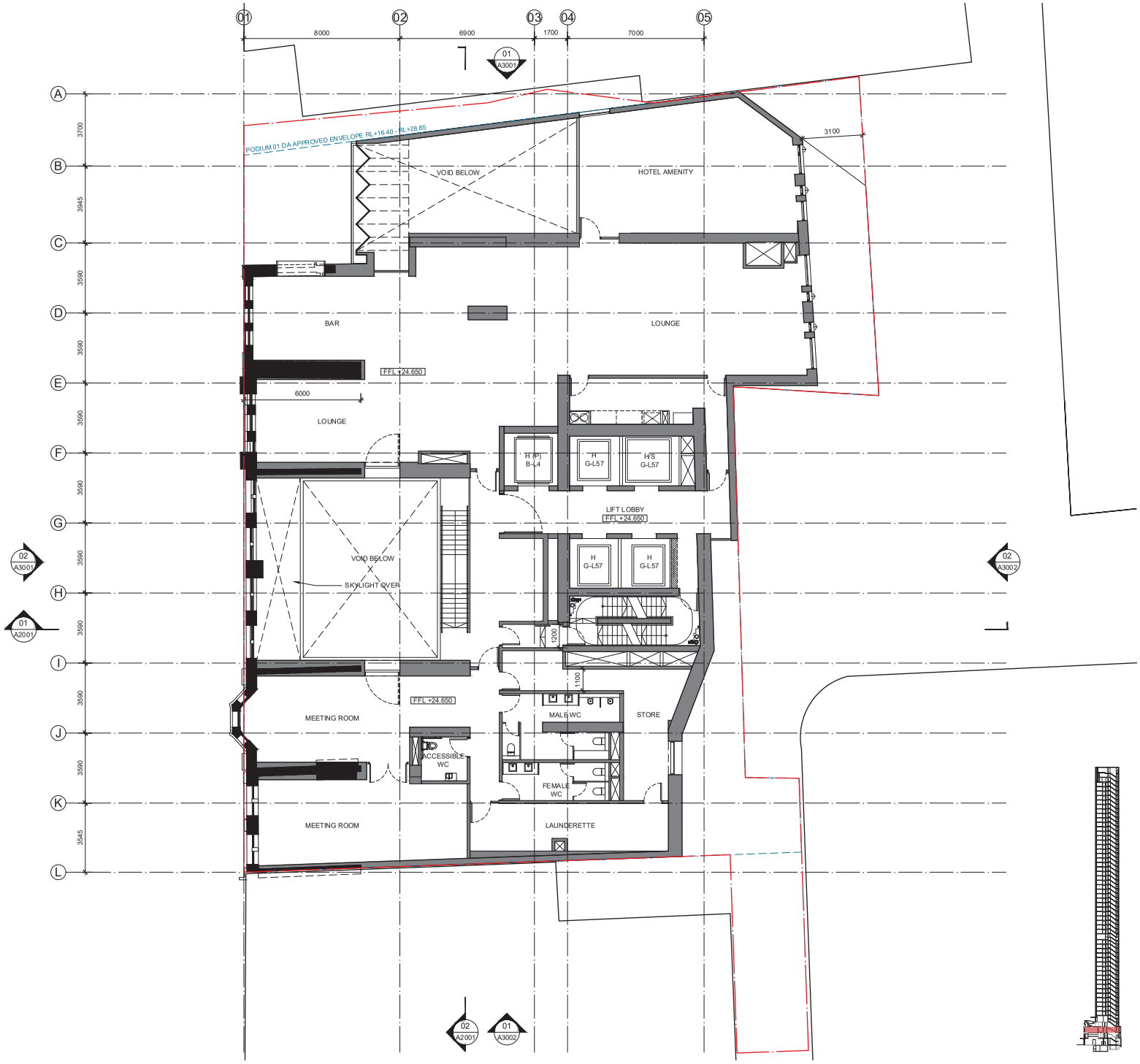

NOTES / LEGEND / MATERIAL

THIS DOCUMENT HAS BEEN PREPARED BY KERRY HILL ARCHITECTS PTY. LTD. (KHA) FOR THE PURPOSE OF CONVEYING DESIGN INTENT. THIS DOCUMENT DOES NOT REPRESENT A COMPLETE DESIGN AND IS FOR THE PURPOSE OF ONGOING COORDINATION BETWEEN RELEVANT SPECIALIST CONSULTANTS.

KHA HAS MADE EVERY EFFORT TO MAINTAIN THE ACCURACY OF THE DOCUMENTS. IT DOES NOT ACCEPT LIABILITY FOR LOSS OR DAMAGE INCURRED AS A RESULT OF THE USE, OR RELIANCE ON THE ACCURACY, OF THIS INFORMATION.

ALL RECIPIENTS OF THIS DOCUMENT SHOULD MAKE THEIR OWN ENQUIRIES TO VERIFY THE CONTENT THEMSELVES AND WITH ALL OTHER RELEVANT DISCIPLINES. THIS DOCUMENT DOES NOT FORM PART OF ANY CONSTRUCTION CONTRACT AND SHOULD NOT BE RELIED UPON FOR THE PURPOSE OF CONSTRUCTION.

ISSUE	DATE	AMENDMENT	CHECKED
A	18.12.23	DEVELOPMENT APPLICATION	KHA
B	29.01.24	DETAILED SSDA	KHA
C	22.11.24	UPDATED DRAWINGS	KHA

STATUS

DEVELOPMENT APPLICATION

CLIENT

Well Smart Investment Holding (Bris) Pty Ltd
WELLSMART GROUP
09-01 ICB Enterprise House, 11 E Middle Rd, Singapore 188972
T: +65 69 20 30 88 M: +65 8285 9090
E: syd@wellsmart.com.sg
www.wellsmart.com.sg

ARCHITECT

KHA
30 Mouat St, Fremantle, WA 6160
T:+618 93364545 F:+618 93364546
admin_perth@khastudio.com.au

© Kerry Hill Architects Pty Ltd.

PROJECT	REF
372-382A PITT STREET	633

ADDRESS
372-382A PITT STREET, SYDNEY, NSW 2000

DRAWN	KHA	NORTH
SCALE (@ A1)	1:100	
DATE	22.11.2024	

DRAWING TITLE
PLAN LEVEL 2

DRAWING NUMBER	ISSUE
A1020	C

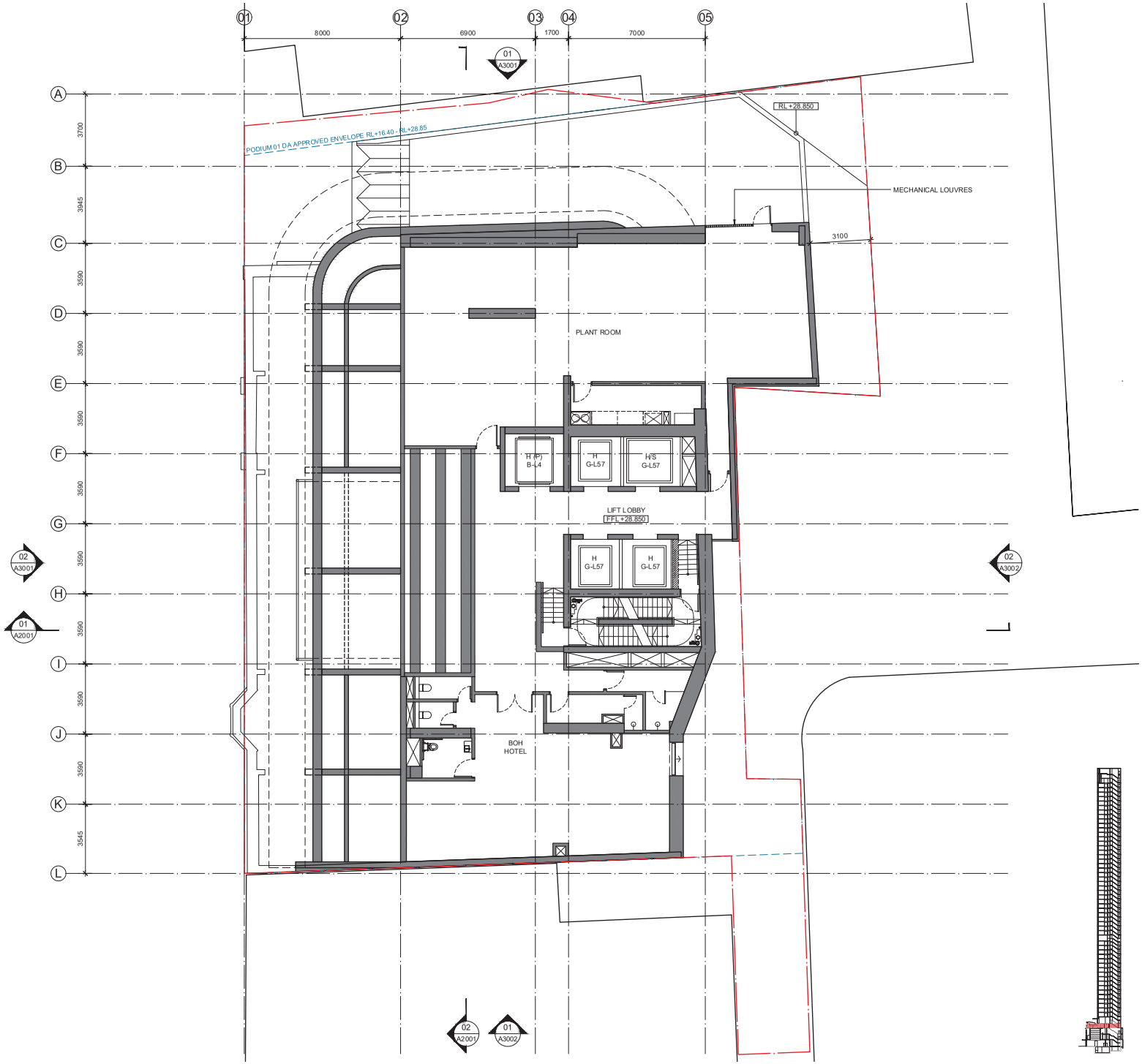

NOTES / LEGEND / MATERIAL

THIS DOCUMENT HAS BEEN PREPARED BY KERRY HILL ARCHITECTS PTY. LTD. (KHA) FOR THE PURPOSE OF CONVEYING DESIGN INTENT. THIS DOCUMENT DOES NOT REPRESENT A COMPLETE DESIGN AND IS FOR THE PURPOSE OF ONGOING COORDINATION BETWEEN RELEVANT SPECIALIST CONSULTANTS.

KHA HAS MADE EVERY EFFORT TO MAINTAIN THE ACCURACY OF THE DOCUMENTS. IT DOES NOT ACCEPT LIABILITY FOR LOSS OR DAMAGE INCURRED AS A RESULT OF THE USE, OR RELIANCE ON THE ACCURACY, OF THIS INFORMATION.

ALL RECIPIENTS OF THIS DOCUMENT SHOULD MAKE THEIR OWN ENQUIRIES TO VERIFY THE CONTENT THEMSELVES AND WITH ALL OTHER RELEVANT DISCIPLINES. THIS DOCUMENT DOES NOT FORM PART OF ANY CONSTRUCTION CONTRACT AND SHOULD NOT BE RELIED UPON FOR THE PURPOSE OF CONSTRUCTION.

ISSUE	DATE	AMENDMENT	CHECKED
A	18.12.23	DEVELOPMENT APPLICATION	KHA
B	29.01.24	DETAILED SSDA	KHA
C	22.11.24	UPDATED DRAWINGS	KHA

STATUS

DEVELOPMENT APPLICATION

CLIENT

Well Smart Investment Holding (Bris) Pty Ltd
WELLSMART GROUP
09-01 ICB Enterprise House, 11 Middle Rd, Singapore 188972
T: +65 69 20 30 88 M: +65 8285 9090
E: syd@wellsmart.com.sg
www.wellsmart.com.sg

ARCHITECT

KHA
30 Mouat St, Fremantle, WA 6160
T:+618 93364545 F:+618 93364546
admin_perth@khastudio.com.au

© Kerry Hill Architects Pty Ltd.

PROJECT	REF
372-382A PITT STREET	633

ADDRESS
372-382A PITT STREET, SYDNEY, NSW 2000

DRAWN	KHA	NORTH
SCALE (@ A1)	1:100	
DATE	22.11.2024	

DRAWING TITLE
PLAN LEVEL 3

DRAWING NUMBER	ISSUE
A1030	C

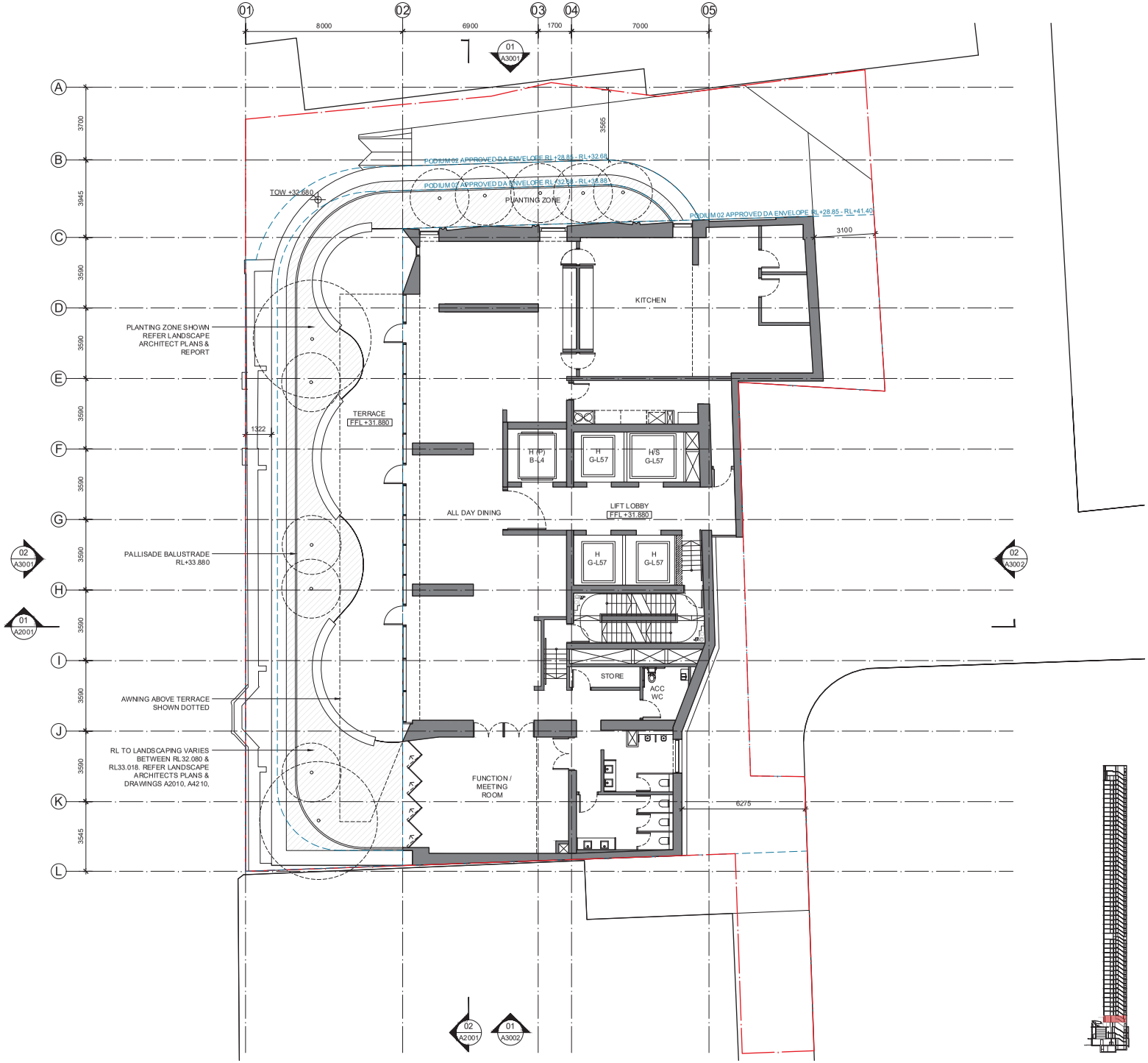

NOTES / LEGEND / MATERIAL

THIS DOCUMENT HAS BEEN PREPARED BY KERRY HILL ARCHITECTS PTY. LTD. (KHA) FOR THE PURPOSE OF CONVEYING DESIGN INTENT. THIS DOCUMENT DOES NOT REPRESENT A COMPLETE DESIGN AND IS FOR THE PURPOSE OF ONGOING COORDINATION BETWEEN RELEVANT SPECIALIST CONSULTANTS.

KHA HAS MADE EVERY EFFORT TO MAINTAIN THE ACCURACY OF THE DOCUMENTS. IT DOES NOT ACCEPT LIABILITY FOR LOSS OR DAMAGE INCURRED AS A RESULT OF THE USE, OR RELIANCE ON THE ACCURACY, OF THIS INFORMATION.

ALL RECIPIENTS OF THIS DOCUMENT SHOULD MAKE THEIR OWN ENQUIRIES TO VERIFY THE CONTENT THEMSELVES AND WITH ALL OTHER RELEVANT DISCIPLINES. THIS DOCUMENT DOES NOT FORM PART OF ANY CONSTRUCTION CONTRACT AND SHOULD NOT BE RELIED UPON FOR THE PURPOSE OF CONSTRUCTION.

ISSUE	DATE	AMENDMENT	CHECKED
A	18.12.23	DEVELOPMENT APPLICATION	KHA
B	29.01.24	DETAILED SSDA	KHA
C	22.11.24	UPDATED DRAWINGS	KHA

STATUS

DEVELOPMENT APPLICATION

CLIENT

Well Smart Investment Holding (Bris) Pty Ltd
WELLSMART GROUP
09-01 ICB Enterprise House, 11 Middle Rd, Singapore 188972
T: +65 69 20 30 88 M: +65 8285 9090
E: syd@wellsmart.com.sg
www.wellsmart.com.sg

ARCHITECT

KHA
30 Mouat St, Fremantle, WA 6160
T:+618 93364545 F:+618 93364546
admin_perth@khastudio.com.au

© Kerry Hill Architects Pty Ltd.

PROJECT	REF
372-382A PITT STREET	633

ADDRESS
372-382A PITT STREET, SYDNEY, NSW 2000

DRAWN	KHA	NORTH
SCALE (@ A1)	1:100	
DATE	22.11.2024	

DRAWING TITLE
PLAN LEVEL 4

DRAWING NUMBER	ISSUE
A1040	C

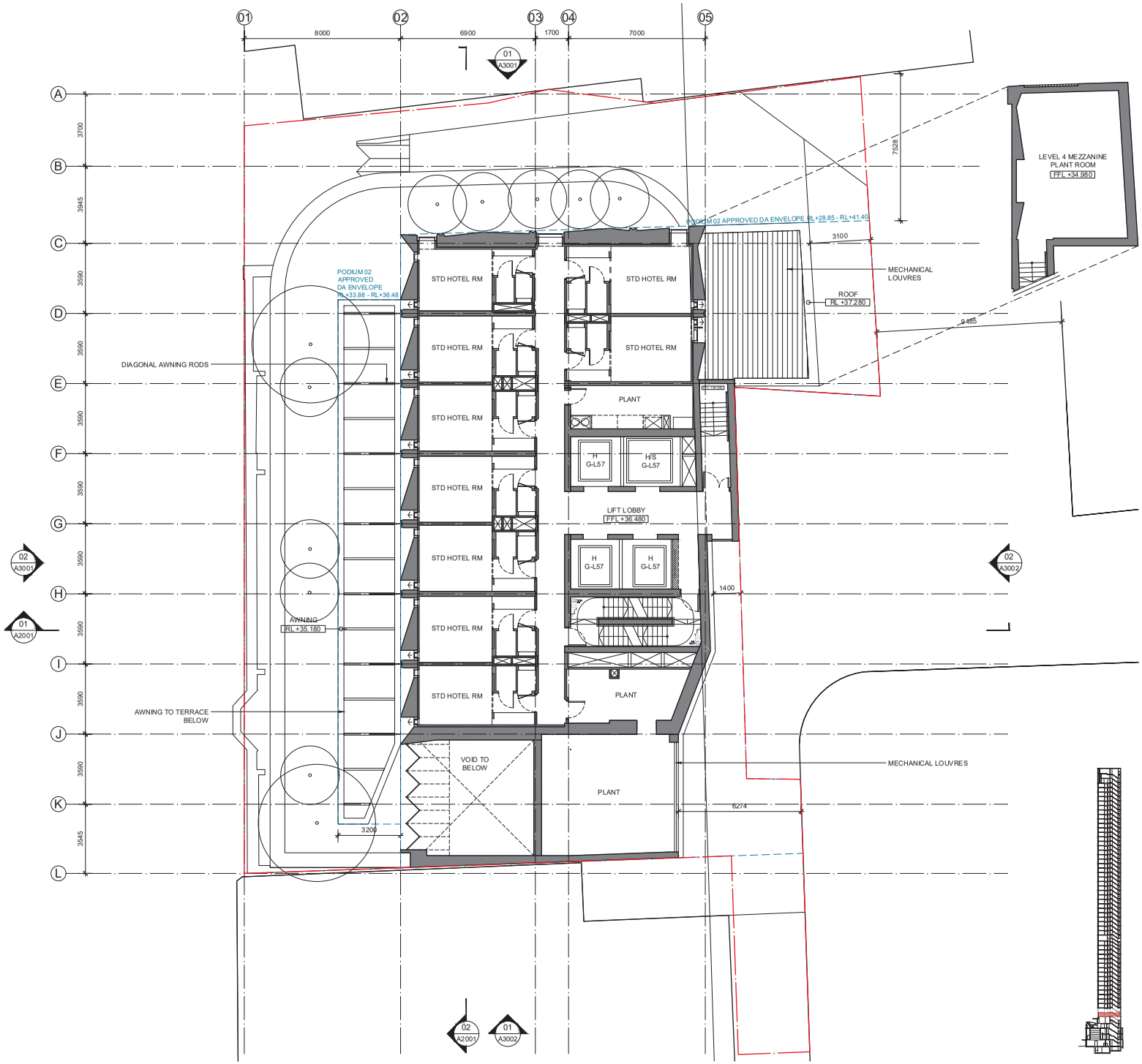

192

NOTES / LEGEND / MATERIAL

THIS DOCUMENT HAS BEEN PREPARED BY KERRY HILL ARCHITECTS PTY. LTD. (KHA) FOR THE PURPOSE OF CONVEYING DESIGN INTENT. THIS DOCUMENT DOES NOT REPRESENT A COMPLETE DESIGN AND IS FOR THE PURPOSE OF ONGOING COORDINATION BETWEEN RELEVANT SPECIALIST CONSULTANTS.

KHA HAS MADE EVERY EFFORT TO MAINTAIN THE ACCURACY OF THE DOCUMENTS. IT DOES NOT ACCEPT LIABILITY FOR LOSS OR DAMAGE INCURRED AS A RESULT OF THE USE, OR RELIANCE ON THE ACCURACY, OF THIS INFORMATION.

ALL RECIPIENTS OF THIS DOCUMENT SHOULD MAKE THEIR OWN ENQUIRIES TO VERIFY THE CONTENT THEMSELVES AND WITH ALL OTHER RELEVANT DISCIPLINES. THIS DOCUMENT DOES NOT FORM PART OF ANY CONSTRUCTION CONTRACT AND SHOULD NOT BE RELIED UPON FOR THE PURPOSE OF CONSTRUCTION.

ISSUE	DATE	AMENDMENT	CHECKED
A	18.12.23	DEVELOPMENT APPLICATION	KHA
B	29.01.24	DETAILED SSDA	KHA
C	22.11.24	UPDATED DRAWINGS	KHA

STATUS

DEVELOPMENT APPLICATION

CLIENT

Well Smart Investment Holding (Bris) Pty Ltd
WELL SMART GROUP
09-01 ICB Enterprise House, 11 E Middle Rd, Singapore 188972
T: +65 69 20 30 88 M: +65 8285 9090
E: syd@wellsmart.com.sg
www.wellsmart.com.sg

ARCHITECT

KHA
30 Mouat St, Fremantle, WA 6160
T:+618 93364545 F:+618 93364546
admin_perth@khastudio.com.au

© Kerry Hill Architects Pty Ltd.

PROJECT	REF
372-382A PITT STREET	633

ADDRESS
372-382A PITT STREET, SYDNEY, NSW 2000

DRAWN	KHA	NORTH
SCALE (@ A1)	1:100	
DATE	22.11.2024	

DRAWING TITLE
PLAN LEVEL 5

DRAWING NUMBER	ISSUE
A1050	C

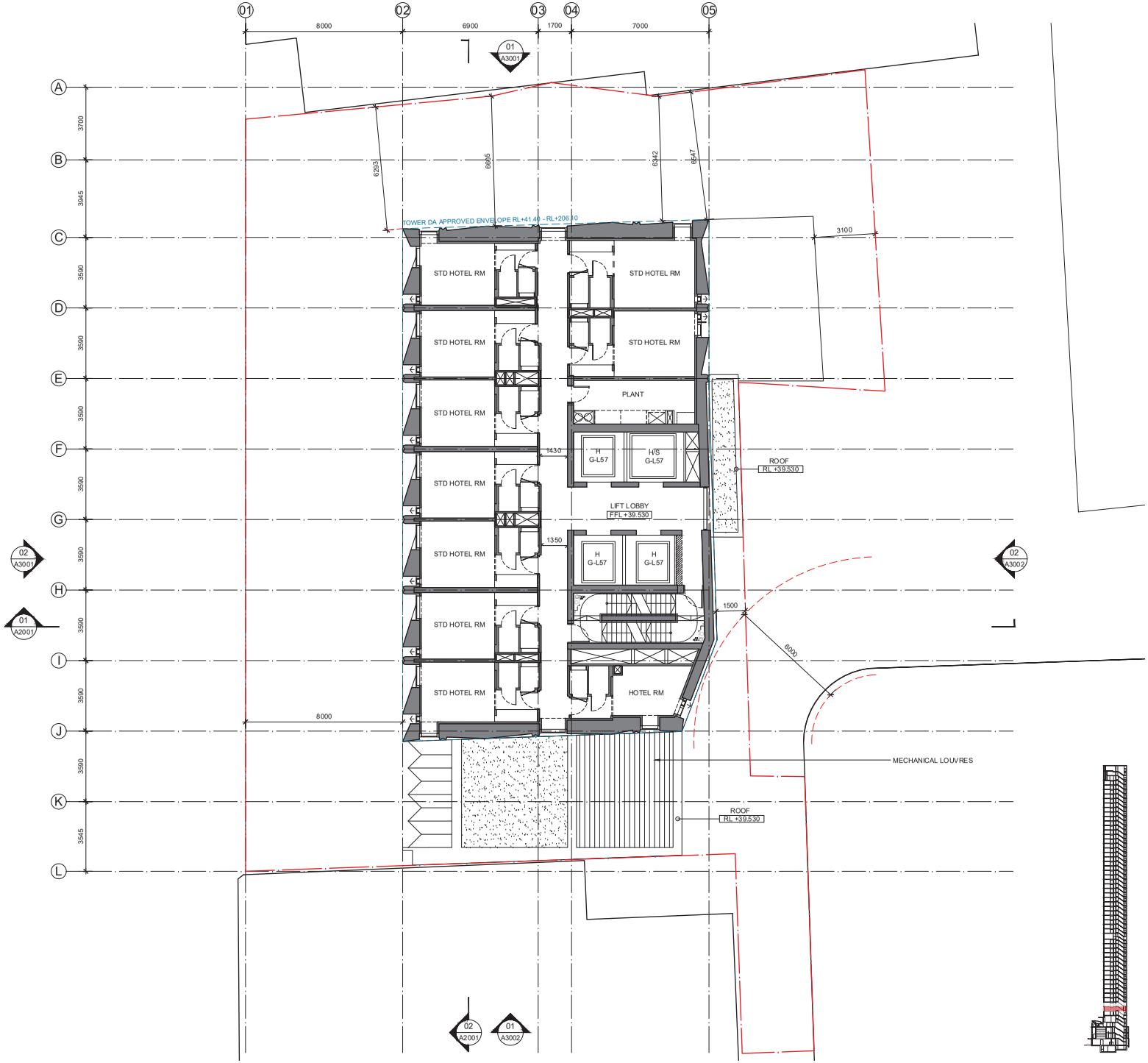

NOTES / LEGEND / MATERIAL

THIS DOCUMENT HAS BEEN PREPARED BY KERRY HILL ARCHITECTS PTY. LTD. (KHA) FOR THE PURPOSE OF CONVEYING DESIGN INTENT. THIS DOCUMENT DOES NOT REPRESENT A COMPLETE DESIGN AND IS FOR THE PURPOSE OF ONGOING COORDINATION BETWEEN RELEVANT SPECIALIST CONSULTANTS.

KHA HAS MADE EVERY EFFORT TO MAINTAIN THE ACCURACY OF THE DOCUMENTS. IT DOES NOT ACCEPT LIABILITY FOR LOSS OR DAMAGE INCURRED AS A RESULT OF THE USE, OR RELIANCE ON THE ACCURACY, OF THIS INFORMATION.

ALL RECIPIENTS OF THIS DOCUMENT SHOULD MAKE THEIR OWN ENQUIRIES TO VERIFY THE CONTENT THEMSELVES AND WITH ALL OTHER RELEVANT DISCIPLINES. THIS DOCUMENT DOES NOT FORM PART OF ANY CONSTRUCTION CONTRACT AND SHOULD NOT BE RELIED UPON FOR THE PURPOSE OF CONSTRUCTION.

ISSUE	DATE	AMENDMENT	CHECKED
A	18.12.23	DEVELOPMENT APPLICATION	KHA
B	29.01.24	DETAILED SSDA	KHA
C	22.11.24	UPDATED DRAWINGS	KHA

STATUS

DEVELOPMENT APPLICATION

CLIENT

Well Smart Investment Holding (Bris) Pty Ltd
WELLSMART GROUP
09-01 ICB Enterprise House, 11 E Middle Rd, Singapore 188972
T: +65 69 20 30 88 M: +65 8285 9090
E: syd@wellsmart.com.sg
www.wellsmart.com.sg

ARCHITECT

KHA
30 Mouat St, Fremantle, WA 6160
T:+618 93364545 F:+618 93364546
admin_perth@khastudio.com.au

© Kerry Hill Architects Pty Ltd.

PROJECT	REF
372-382A PITT STREET	633

ADDRESS
372-382A PITT STREET, SYDNEY, NSW 2000

DRAWN	KHA	NORTH
SCALE (@ A1)	1:100	
DATE	22.11.2024	

DRAWING TITLE
PLAN LEVEL 6

DRAWING NUMBER	ISSUE
A1060	C

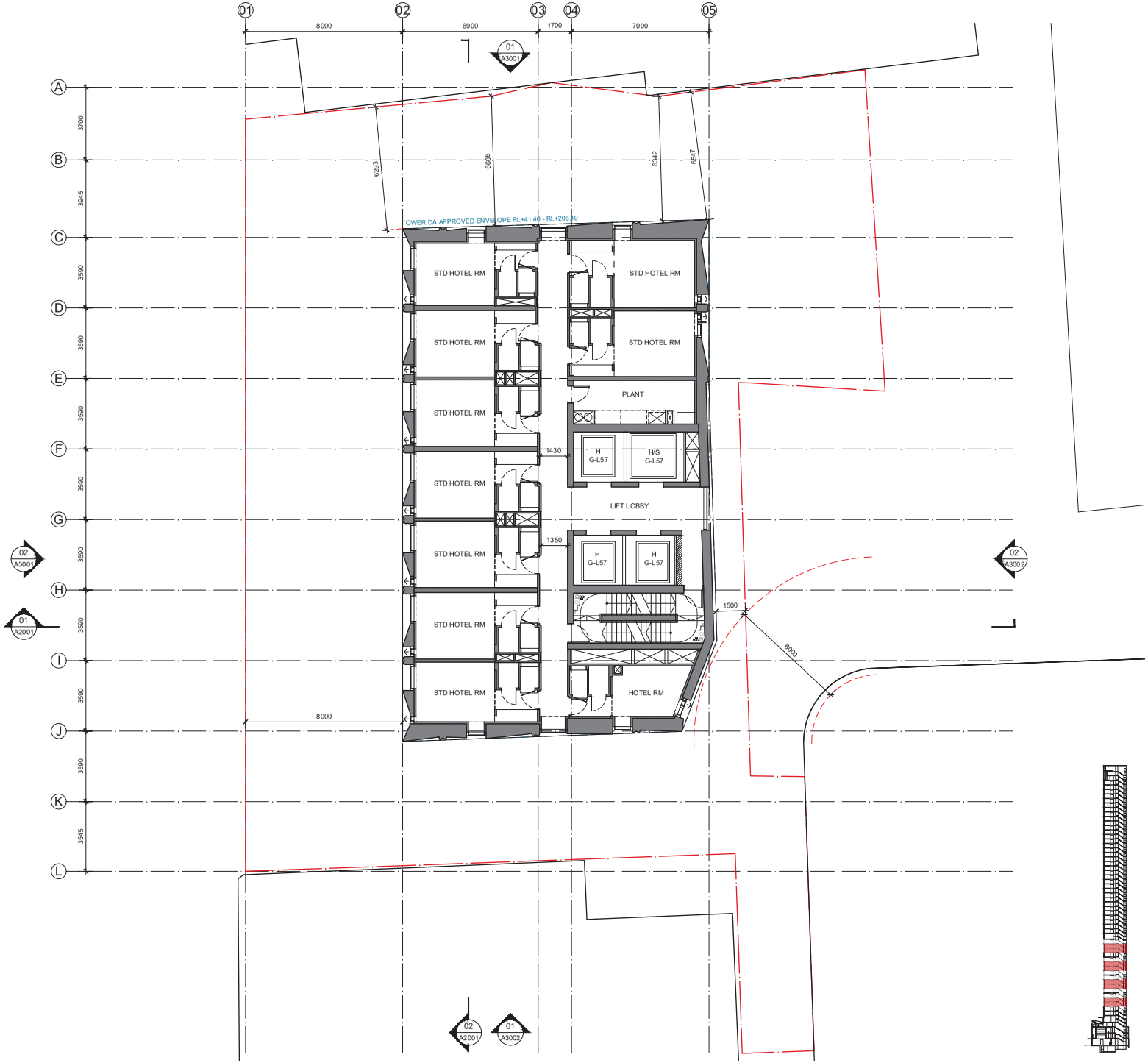

NOTES / LEGEND / MATERIAL

THIS DOCUMENT HAS BEEN PREPARED BY KERRY HILL ARCHITECTS PTY. LTD. (KHA) FOR THE PURPOSE OF CONVEYING DESIGN INTENT. THIS DOCUMENT DOES NOT REPRESENT A COMPLETE DESIGN AND IS FOR THE PURPOSE OF ONGOING COORDINATION BETWEEN RELEVANT SPECIALIST CONSULTANTS.

KHA HAS MADE EVERY EFFORT TO MAINTAIN THE ACCURACY OF THE DOCUMENTS. IT DOES NOT ACCEPT LIABILITY FOR LOSS OR DAMAGE INCURRED AS A RESULT OF THE USE, OR RELIANCE ON THE ACCURACY, OF THIS INFORMATION.

ALL RECIPIENTS OF THIS DOCUMENT SHOULD MAKE THEIR OWN ENQUIRIES TO VERIFY THE CONTENT THEMSELVES AND WITH ALL OTHER RELEVANT DISCIPLINES. THIS DOCUMENT DOES NOT FORM PART OF ANY CONSTRUCTION CONTRACT AND SHOULD NOT BE RELIED UPON FOR THE PURPOSE OF CONSTRUCTION.

ISSUE	DATE	AMENDMENT	CHECKED
A	18.12.23	DEVELOPMENT APPLICATION	KHA
B	29.01.24	DETAILED SSDA	KHA
C	22.11.24	UPDATED DRAWINGS	KHA

STATUS

DEVELOPMENT APPLICATION

CLIENT

Well Smart Investment Holding (Bris) Pty Ltd
WELLSMART GROUP
09-01 ICB Enterprise House, 11 6 Middle Rd, Singapore 188972
T: +65 69 20 30 88 M: +65 8285 9090
E: syd@wellsmart.com.sg
www.wellsmart.com.sg

ARCHITECT

KHA
30 Mouat St, Fremantle, WA 6160
T:+618 93364545 F:+618 93364546
admin_perth@khastudio.com.au

© Kerry Hill Architects Pty Ltd.

PROJECT	REF
372-382A PITT STREET	633

ADDRESS
372-382A PITT STREET, SYDNEY, NSW 2000

DRAWN	KHA	NORTH
SCALE (@ A1)	1:100	
DATE	22.11.2024	

DRAWING TITLE
PLAN LEVEL 7-8,11-12,15-16,19-20

DRAWING NUMBER	ISSUE
A1070	C

NOTES / LEGEND / MATERIAL

THIS DOCUMENT HAS BEEN PREPARED BY KERRY HILL ARCHITECTS PTY. LTD. (KHA) FOR THE PURPOSE OF CONVEYING DESIGN INTENT. THIS DOCUMENT DOES NOT REPRESENT A COMPLETE DESIGN AND IS FOR THE PURPOSE OF ONGOING COORDINATION BETWEEN RELEVANT SPECIALIST CONSULTANTS.

KHA HAS MADE EVERY EFFORT TO MAINTAIN THE ACCURACY OF THE DOCUMENTS. IT DOES NOT ACCEPT LIABILITY FOR LOSS OR DAMAGE INCURRED AS A RESULT OF THE USE, OR RELIANCE ON THE ACCURACY, OF THIS INFORMATION.

ALL RECIPIENTS OF THIS DOCUMENT SHOULD MAKE THEIR OWN ENQUIRIES TO VERIFY THE CONTENT THEMSELVES AND WITH ALL OTHER RELEVANT DISCIPLINES. THIS DOCUMENT DOES NOT FORM PART OF ANY CONSTRUCTION CONTRACT AND SHOULD NOT BE RELIED UPON FOR THE PURPOSE OF CONSTRUCTION.

ISSUE	DATE	AMENDMENT	CHECKED
A	18.12.23	DEVELOPMENT APPLICATION	KHA
B	29.01.24	DETAILED SSDA	KHA
C	22.11.24	UPDATED DRAWINGS	KHA

STATUS

DEVELOPMENT APPLICATION

CLIENT

Well Smart Investment Holding (Bris) Pty Ltd
WELLSMART GROUP
09-01 ICB Enterprise House, 11 E Middle Rd, Singapore 188972
T: +65 69 20 30 88 M: +65 8285 9090
E: syd@wellsmart.com.sg
www.wellsmart.com.sg

ARCHITECT

KHA
30 Mouat St, Fremantle, WA 6160
T:+618 93364545 F:+618 93364546
admin_perth@khastudio.com.au

© Kerry Hill Architects Pty Ltd.

PROJECT	REF
372-382A PITT STREET	633

ADDRESS
372-382A PITT STREET, SYDNEY, NSW 2000

DRAWN	KHA	NORTH
SCALE (@ A1)	1:100	
DATE	22.11.2024	

DRAWING TITLE
PLAN LEVEL 9-10,13-14,17-18,21

DRAWING NUMBER	ISSUE
A1090	C

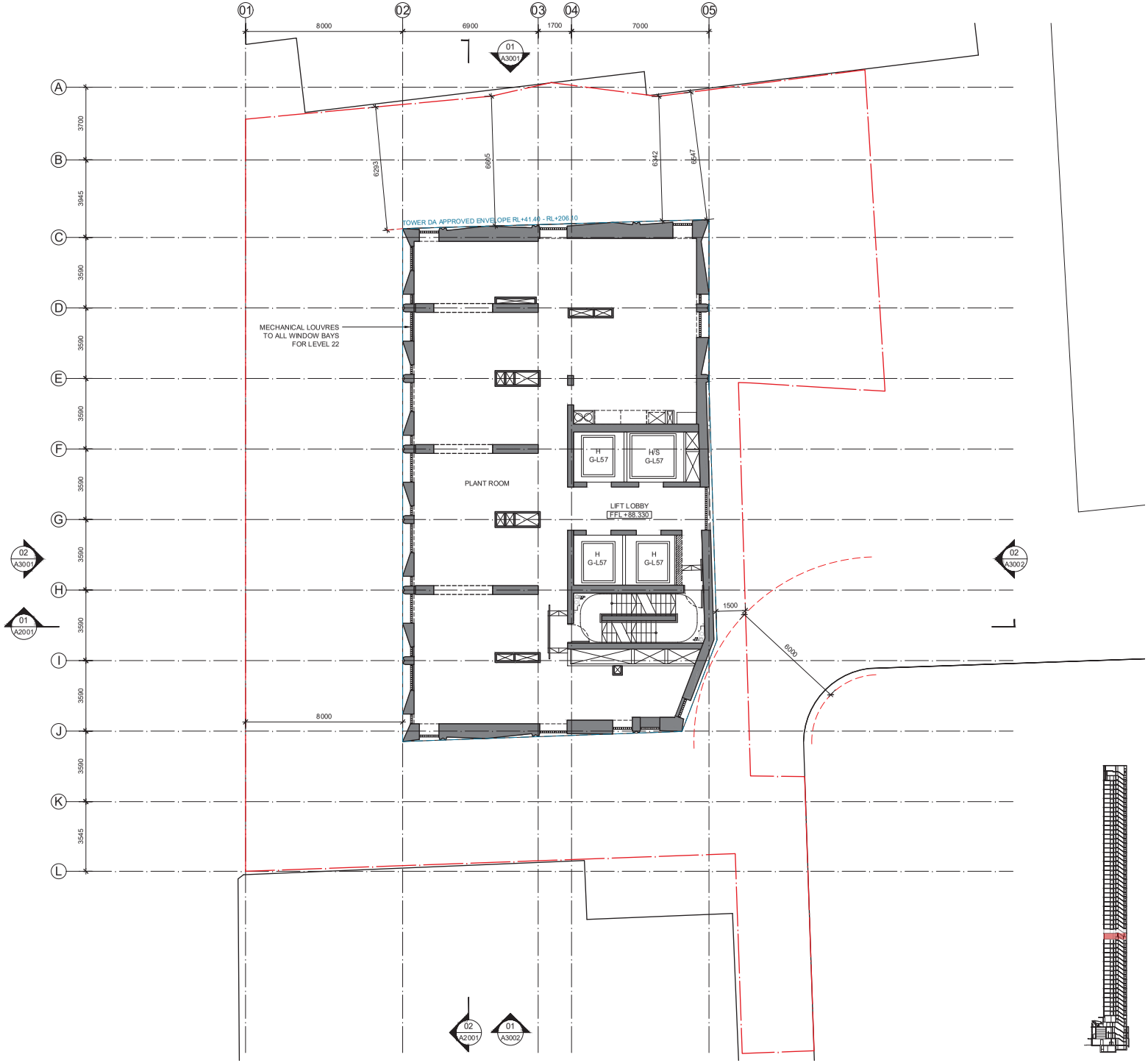

196

NOTES / LEGEND / MATERIAL

THIS DOCUMENT HAS BEEN PREPARED BY KERRY HILL ARCHITECTS PTY. LTD. (KHA) FOR THE PURPOSE OF CONVEYING DESIGN INTENT. THIS DOCUMENT DOES NOT REPRESENT A COMPLETE DESIGN AND IS FOR THE PURPOSE OF ONGOING COORDINATION BETWEEN RELEVANT SPECIALIST CONSULTANTS.

KHA HAS MADE EVERY EFFORT TO MAINTAIN THE ACCURACY OF THE DOCUMENTS. IT DOES NOT ACCEPT LIABILITY FOR LOSS OR DAMAGE INCURRED AS A RESULT OF THE USE, OR RELIANCE ON THE ACCURACY, OF THIS INFORMATION.

ALL RECIPIENTS OF THIS DOCUMENT SHOULD MAKE THEIR OWN ENQUIRIES TO VERIFY THE CONTENT THEMSELVES AND WITH ALL OTHER RELEVANT DISCIPLINES. THIS DOCUMENT DOES NOT FORM PART OF ANY CONSTRUCTION CONTRACT AND SHOULD NOT BE RELIED UPON FOR THE PURPOSE OF CONSTRUCTION.

ISSUE	DATE	AMENDMENT	CHECKED
A	18.12.23	DEVELOPMENT APPLICATION	KHA
B	29.01.24	DETAILED SSDA	KHA
C	22.11.24	UPDATED DRAWINGS	KHA

STATUS

DEVELOPMENT APPLICATION

CLIENT

Well Smart Investment Holding (Bris) Pty Ltd
WELLSMART GROUP
09-01 ICB Enterprise House, 11 6 Middle Rd, Singapore 188972
T: +65 69 20 30 88 M: +65 8285 9090
E: syd@wellsmart.com.sg
www.wellsmart.com.sg

ARCHITECT

KHA
30 Mouat St, Fremantle, WA 6160
T:+618 93364545 F:+618 93364546
admin_perth@khastudio.com.au

© Kerry Hill Architects Pty Ltd.

PROJECT	REF
372-382A PITT STREET	633

ADDRESS
372-382A PITT STREET, SYDNEY, NSW 2000

DRAWN	KHA	NORTH
SCALE (@ A1)	1:100	
DATE	22.11.2024	

DRAWING TITLE
PLAN LEVEL 22

DRAWING NUMBER	ISSUE
A1220	C

NOTES / LEGEND / MATERIAL

THIS DOCUMENT HAS BEEN PREPARED BY KERRY HILL ARCHITECTS PTY. LTD. (KHA) FOR THE PURPOSE OF CONVEYING DESIGN INTENT. THIS DOCUMENT DOES NOT REPRESENT A COMPLETE DESIGN AND IS FOR THE PURPOSE OF ONGOING COORDINATION BETWEEN RELEVANT SPECIALIST CONSULTANTS.

KHA HAS MADE EVERY EFFORT TO MAINTAIN THE ACCURACY OF THE DOCUMENTS. IT DOES NOT ACCEPT LIABILITY FOR LOSS OR DAMAGE INCURRED AS A RESULT OF THE USE, OR RELIANCE ON THE ACCURACY, OF THIS INFORMATION.

ALL RECIPIENTS OF THIS DOCUMENT SHOULD MAKE THEIR OWN ENQUIRIES TO VERIFY THE CONTENT THEMSELVES AND WITH ALL OTHER RELEVANT DISCIPLINES. THIS DOCUMENT DOES NOT FORM PART OF ANY CONSTRUCTION CONTRACT AND SHOULD NOT BE RELIED UPON FOR THE PURPOSE OF CONSTRUCTION.

ISSUE	DATE	AMENDMENT	CHECKED
A	18.12.23	DEVELOPMENT APPLICATION	KHA
B	29.01.24	DETAILED SSDA	KHA
C	22.11.24	UPDATED DRAWINGS	KHA

STATUS

DEVELOPMENT APPLICATION

CLIENT

Well Smart Investment Holding (Bris) Pty Ltd
WELLSMART GROUP
09-01 ICB Enterprise House, 11 E Middle Rd, Singapore 188972
T: +65 69 20 30 88 M: +65 8285 9090
E: syd@wellsmart.com.sg
www.wellsmart.com.sg

ARCHITECT

KHA
30 Mouat St, Fremantle, WA 6160
T:+618 93364545 F:+618 93364546
admin_perth@khastudio.com.au

© Kerry Hill Architects Pty Ltd.

PROJECT	REF
372-382A PITT STREET	633

ADDRESS
372-382A PITT STREET, SYDNEY, NSW 2000

DRAWN	KHA	NORTH
SCALE (@ A1)	1:100	
DATE	22.11.2024	

DRAWING TITLE
PLAN LEVEL 23-24, 27-28

DRAWING NUMBER	ISSUE
A1230	C

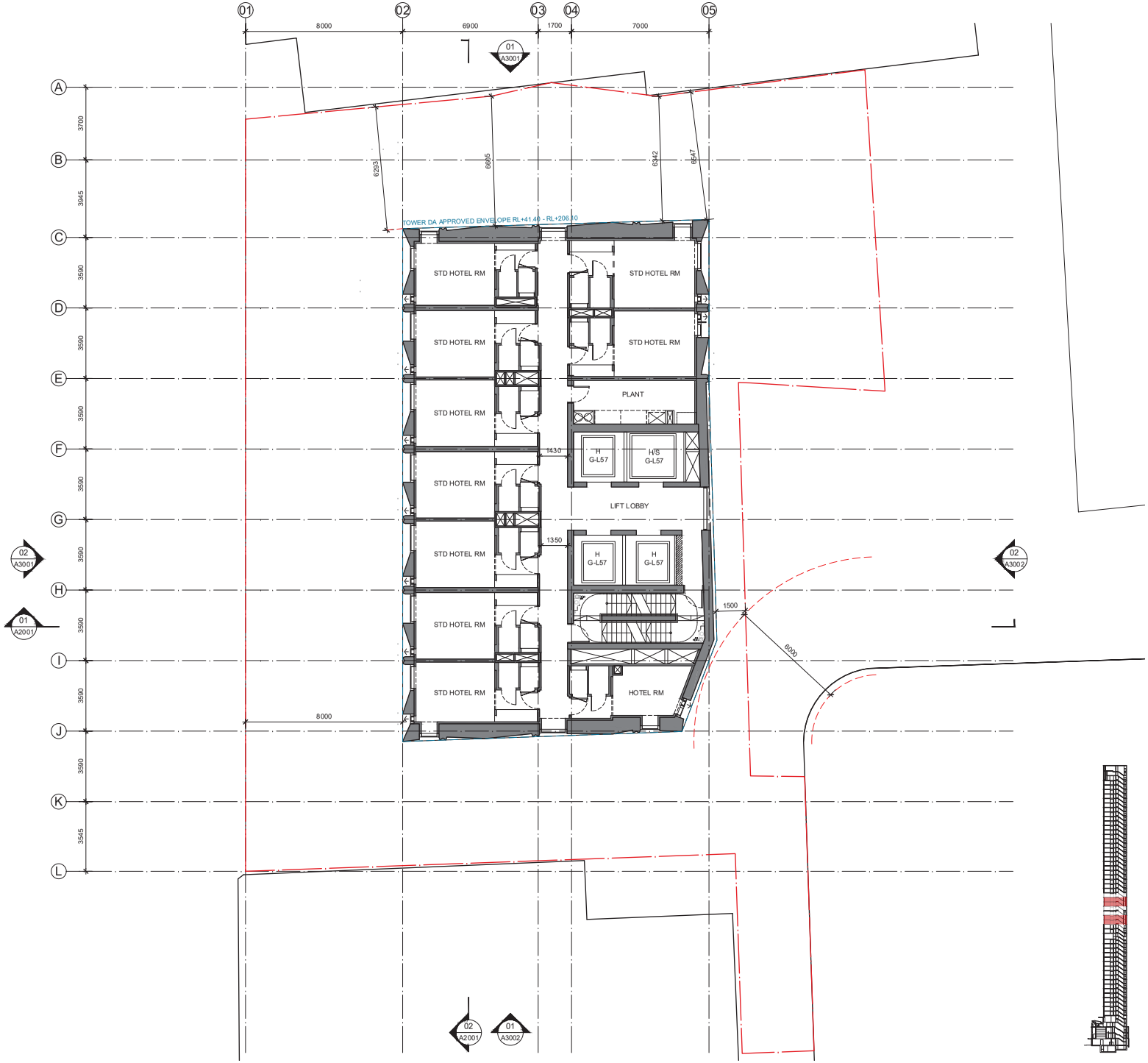

NOTES / LEGEND / MATERIAL

THIS DOCUMENT HAS BEEN PREPARED BY KERRY HILL ARCHITECTS PTY. LTD. (KHA) FOR THE PURPOSE OF CONVEYING DESIGN INTENT. THIS DOCUMENT DOES NOT REPRESENT A COMPLETE DESIGN AND IS FOR THE PURPOSE OF ONGOING COORDINATION BETWEEN RELEVANT SPECIALIST CONSULTANTS.

KHA HAS MADE EVERY EFFORT TO MAINTAIN THE ACCURACY OF THE DOCUMENTS. IT DOES NOT ACCEPT LIABILITY FOR LOSS OR DAMAGE INCURRED AS A RESULT OF THE USE, OR RELIANCE ON THE ACCURACY, OF THIS INFORMATION.

ALL RECIPIENTS OF THIS DOCUMENT SHOULD MAKE THEIR OWN ENQUIRIES TO VERIFY THE CONTENT THEMSELVES AND WITH ALL OTHER RELEVANT DISCIPLINES. THIS DOCUMENT DOES NOT FORM PART OF ANY CONSTRUCTION CONTRACT AND SHOULD NOT BE RELIED UPON FOR THE PURPOSE OF CONSTRUCTION.

ISSUE	DATE	AMENDMENT	CHECKED
A	18.12.23	DEVELOPMENT APPLICATION	KHA
B	29.01.24	DETAILED SSDA	KHA
C	22.11.24	UPDATED DRAWINGS	KHA

STATUS

DEVELOPMENT APPLICATION

CLIENT

Well Smart Investment Holding (Bris) Pty Ltd
WELLSMART GROUP
09-01 ICB Enterprise House, 11 E Middle Rd, Singapore 188972
T: +65 69 20 30 88 M: +65 8285 9090
E: syd@wellsmart.com.sg
www.wellsmart.com.sg

ARCHITECT

KHA
30 Mouat St, Fremantle, WA 6160
T:+618 93364545 F:+618 93364546
admin_perth@khastudio.com.au

© Kerry Hill Architects Pty Ltd.

PROJECT	REF
372-382A PITT STREET	633

ADDRESS
372-382A PITT STREET, SYDNEY, NSW 2000

DRAWN	KHA	NORTH
SCALE (@ A1)	1:100	
DATE	22.11.2024	

DRAWING TITLE
PLAN LEVEL 25-26, 29-30

DRAWING NUMBER	ISSUE
A1250	C

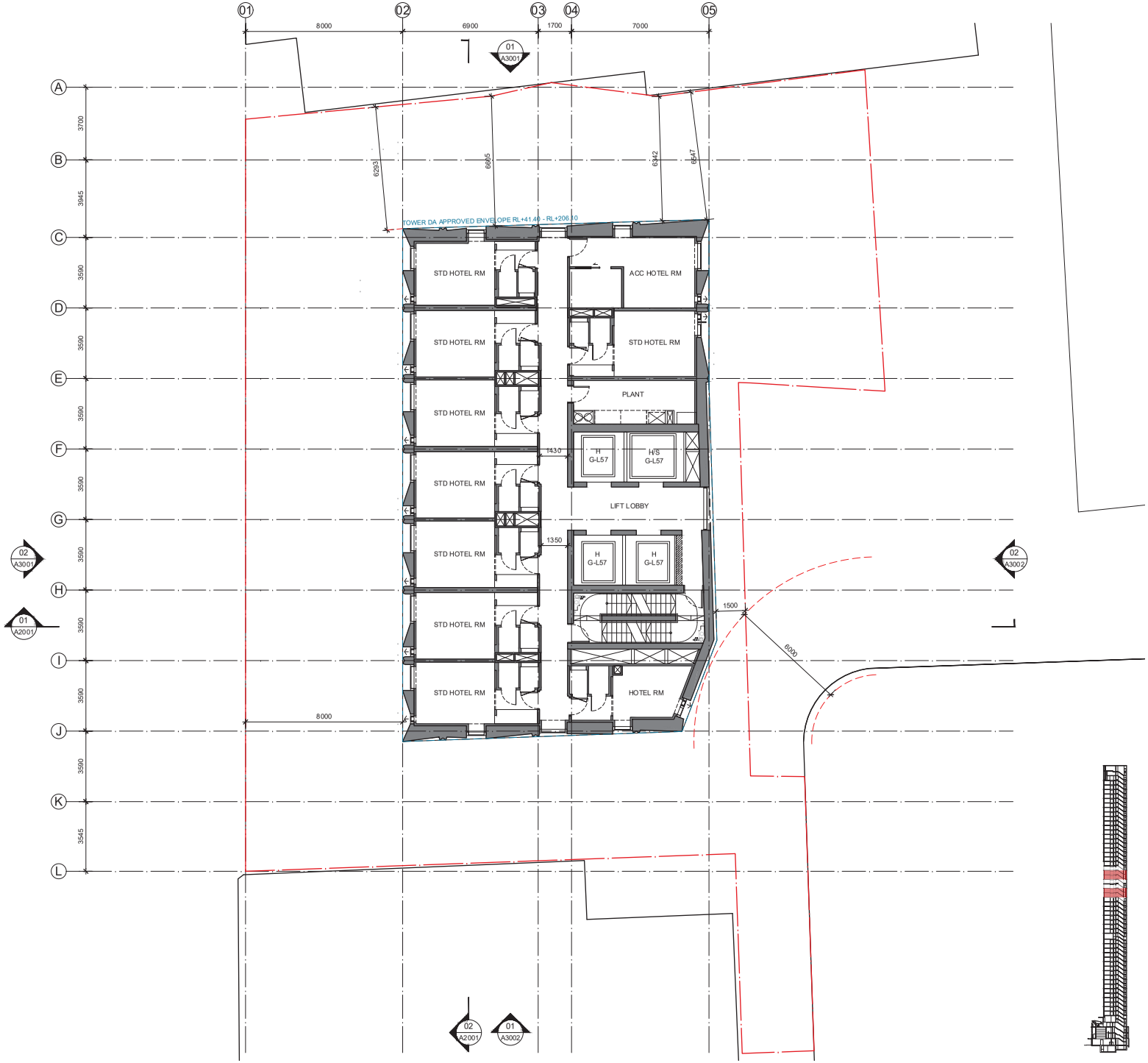

NOTES / LEGEND / MATERIAL

THIS DOCUMENT HAS BEEN PREPARED BY KERRY HILL ARCHITECTS PTY. LTD. (KHA) FOR THE PURPOSE OF CONVEYING DESIGN INTENT. THIS DOCUMENT DOES NOT REPRESENT A COMPLETE DESIGN AND IS FOR THE PURPOSE OF ONGOING COORDINATION BETWEEN RELEVANT SPECIALIST CONSULTANTS.

KHA HAS MADE EVERY EFFORT TO MAINTAIN THE ACCURACY OF THE DOCUMENTS. IT DOES NOT ACCEPT LIABILITY FOR LOSS OR DAMAGE INCURRED AS A RESULT OF THE USE, OR RELIANCE ON THE ACCURACY, OF THIS INFORMATION.

ALL RECIPIENTS OF THIS DOCUMENT SHOULD MAKE THEIR OWN ENQUIRIES TO VERIFY THE CONTENT THEMSELVES AND WITH ALL OTHER RELEVANT DISCIPLINES. THIS DOCUMENT DOES NOT FORM PART OF ANY CONSTRUCTION CONTRACT AND SHOULD NOT BE RELIED UPON FOR THE PURPOSE OF CONSTRUCTION.

ISSUE	DATE	AMENDMENT	CHECKED
A	18.12.23	DEVELOPMENT APPLICATION	KHA
B	29.01.24	DETAILED SSDA	KHA
C	22.11.24	UPDATED DRAWINGS	KHA

STATUS

DEVELOPMENT APPLICATION

CLIENT

Well Smart Investment Holding (Bris) Pty Ltd
WELLSMART GROUP
09-01 ICB Enterprise House, 11 6 Middle Rd, Singapore 188972
T: +65 69 20 30 88 M: +65 8285 9090
E: syd@wellsmart.com.sg
www.wellsmart.com.sg

ARCHITECT

KHA
30 Mouat St, Fremantle, WA 6160
T:+618 93364545 F:+618 93364546
admin_perth@khastudio.com.au

© Kerry Hill Architects Pty Ltd.

PROJECT	REF
372-382A PITT STREET	633

ADDRESS
372-382A PITT STREET, SYDNEY, NSW 2000

DRAWN	KHA	NORTH
SCALE (@ A1)	1:100	
DATE	22.11.2024	

DRAWING TITLE
PLAN LEVEL 31-32, 35-36

DRAWING NUMBER	ISSUE
A1310	C

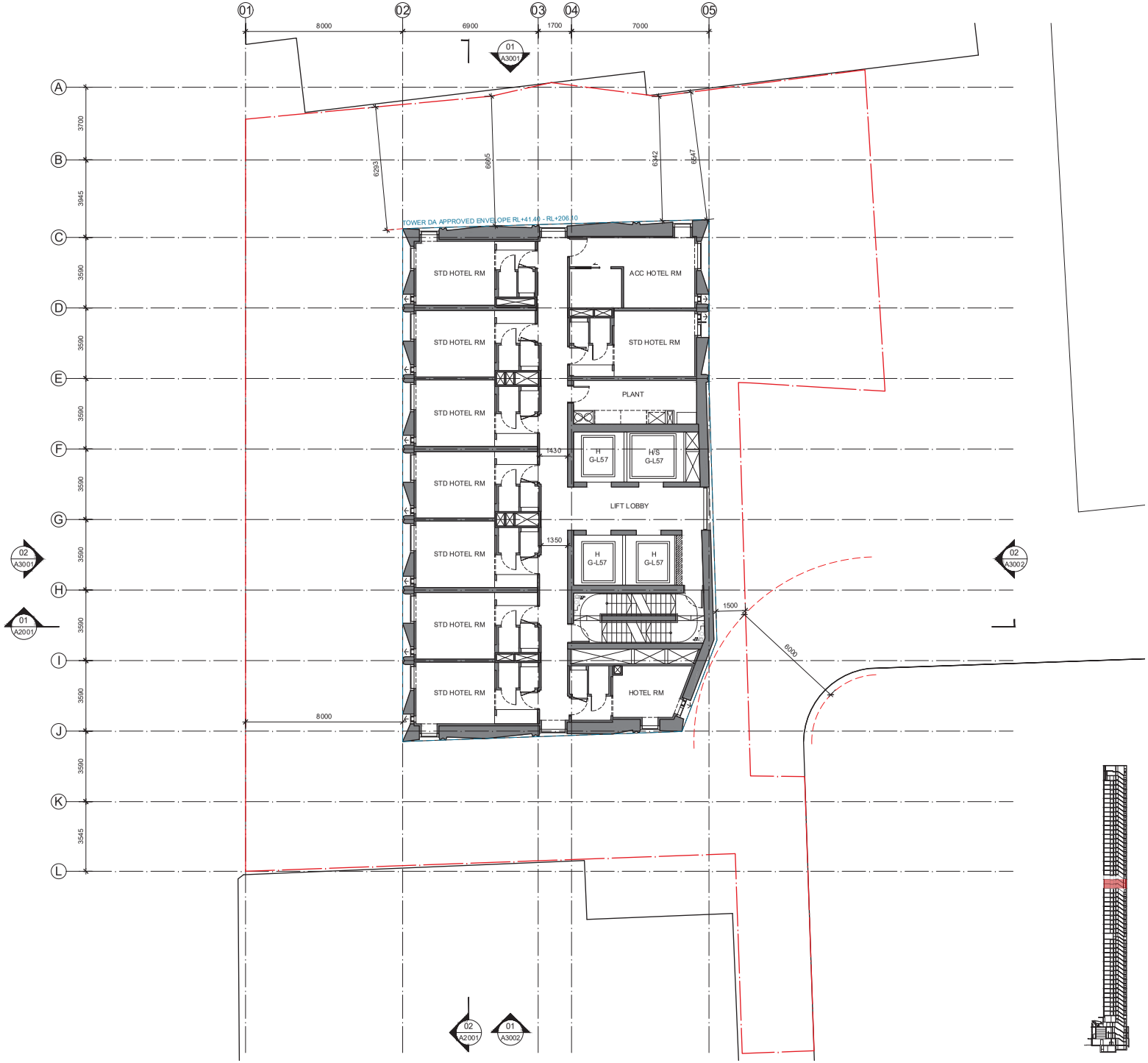

200

NOTES / LEGEND / MATERIAL

THIS DOCUMENT HAS BEEN PREPARED BY KERRY HILL ARCHITECTS PTY. LTD. (KHA) FOR THE PURPOSE OF CONVEYING DESIGN INTENT. THIS DOCUMENT DOES NOT REPRESENT A COMPLETE DESIGN AND IS FOR THE PURPOSE OF ONGOING COORDINATION BETWEEN RELEVANT SPECIALIST CONSULTANTS.

KHA HAS MADE EVERY EFFORT TO MAINTAIN THE ACCURACY OF THE DOCUMENTS. IT DOES NOT ACCEPT LIABILITY FOR LOSS OR DAMAGE INCURRED AS A RESULT OF THE USE, OR RELIANCE ON THE ACCURACY, OF THIS INFORMATION.

ALL RECIPIENTS OF THIS DOCUMENT SHOULD MAKE THEIR OWN ENQUIRIES TO VERIFY THE CONTENT THEMSELVES AND WITH ALL OTHER RELEVANT DISCIPLINES. THIS DOCUMENT DOES NOT FORM PART OF ANY CONSTRUCTION CONTRACT AND SHOULD NOT BE RELIED UPON FOR THE PURPOSE OF CONSTRUCTION.

ISSUE	DATE	AMENDMENT	CHECKED
A	18.12.23	DEVELOPMENT APPLICATION	KHA
B	29.01.24	DETAILED SSDA	KHA
C	22.11.24	UPDATED DRAWINGS	KHA

STATUS

DEVELOPMENT APPLICATION

CLIENT

Well Smart Investment Holding (Bris) Pty Ltd
WELLSMART GROUP
09-01 ICB Enterprise House, 11 6 Middle Rd, Singapore 188972
T: +65 69 20 30 88 M: +65 8285 9090
E: syd@wellsmart.com.sg
www.wellsmart.com.sg

ARCHITECT

KHA
30 Mouat St, Fremantle, WA 6160
T:+618 93364545 F:+618 93364546
admin_perth@khastudio.com.au

© Kerry Hill Architects Pty Ltd.

PROJECT	REF
372-382A PITT STREET	633

ADDRESS
372-382A PITT STREET, SYDNEY, NSW 2000

DRAWN	KHA	NORTH
SCALE (@ A1)	1:100	
DATE	22.11.2024	

DRAWING TITLE
PLAN LEVEL 33-34

DRAWING NUMBER	ISSUE
A1330	C

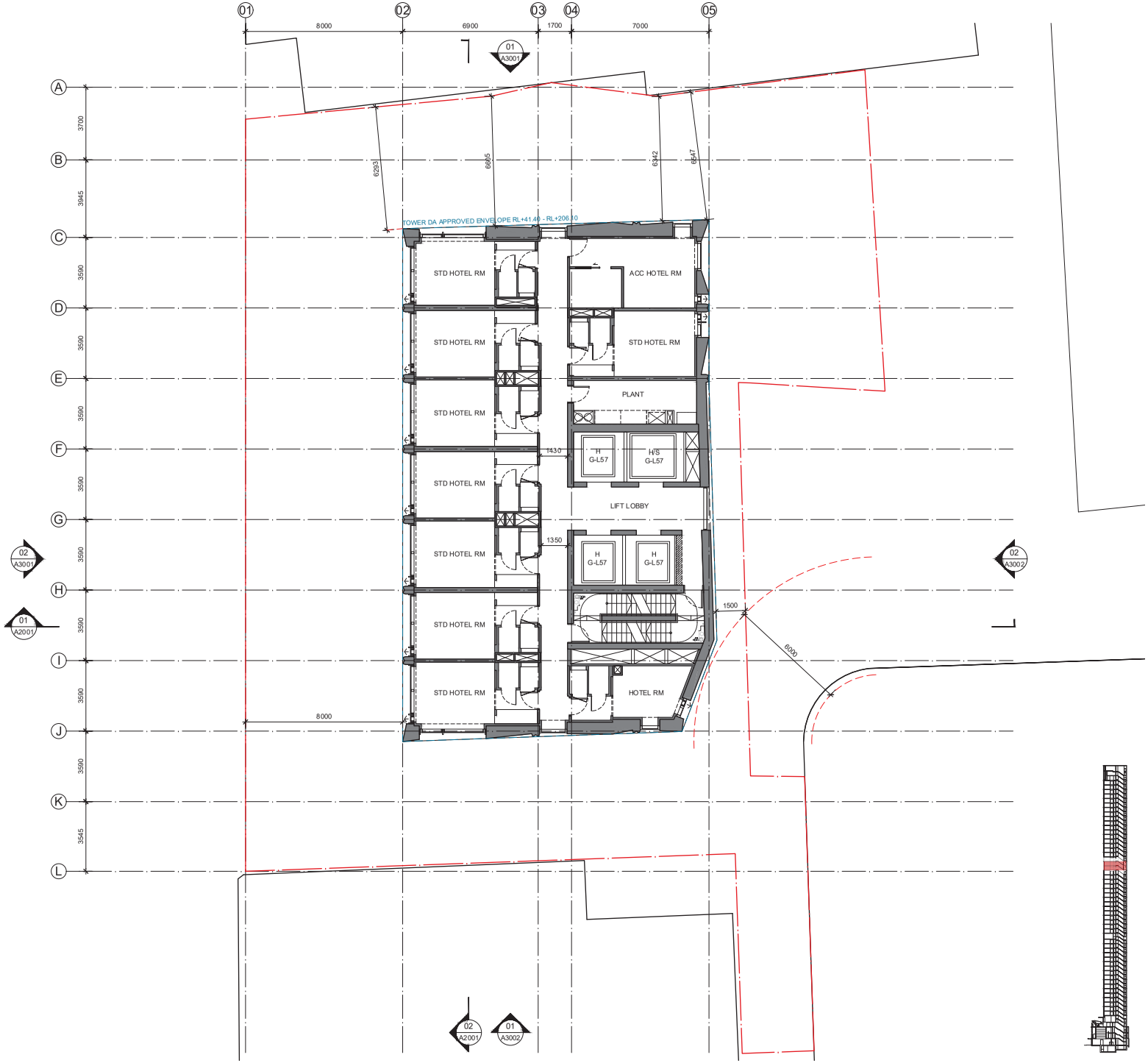

201

NOTES / LEGEND / MATERIAL

THIS DOCUMENT HAS BEEN PREPARED BY KERRY HILL ARCHITECTS PTY. LTD. (KHA) FOR THE PURPOSE OF CONVEYING DESIGN INTENT. THIS DOCUMENT DOES NOT REPRESENT A COMPLETE DESIGN AND IS FOR THE PURPOSE OF ONGOING COORDINATION BETWEEN RELEVANT SPECIALIST CONSULTANTS.

KHA HAS MADE EVERY EFFORT TO MAINTAIN THE ACCURACY OF THE DOCUMENTS. IT DOES NOT ACCEPT LIABILITY FOR LOSS OR DAMAGE INCURRED AS A RESULT OF THE USE, OR RELIANCE ON THE ACCURACY, OF THIS INFORMATION.

ALL RECIPIENTS OF THIS DOCUMENT SHOULD MAKE THEIR OWN ENQUIRIES TO VERIFY THE CONTENT THEMSELVES AND WITH ALL OTHER RELEVANT DISCIPLINES. THIS DOCUMENT DOES NOT FORM PART OF ANY CONSTRUCTION CONTRACT AND SHOULD NOT BE RELIED UPON FOR THE PURPOSE OF CONSTRUCTION.

ISSUE	DATE	AMENDMENT	CHECKED
A	18.12.23	DEVELOPMENT APPLICATION	KHA
B	29.01.24	DETAILED SSDA	KHA
C	22.11.24	UPDATED DRAWINGS	KHA

STATUS

DEVELOPMENT APPLICATION

CLIENT

Well Smart Investment Holding (Bris) Pty Ltd
WELLSMART GROUP
09-01 ICB Enterprise House, 11 E Middle Rd, Singapore 188972
T: +65 69 20 30 88 M: +65 8285 9090
E: syd@wellsmart.com.sg
www.wellsmart.com.sg

ARCHITECT

KHA
30 Mouat St, Fremantle, WA 6160
T:+618 93364545 F:+618 93364546
admin_perth@khastudio.com.au

© Kerry Hill Architects Pty Ltd.

PROJECT	REF
372-382A PITT STREET	633

ADDRESS
372-382A PITT STREET, SYDNEY, NSW 2000

DRAWN	KHA	NORTH
SCALE (@ A1)	1:100	
DATE	22.11.2024	

DRAWING TITLE
PLAN LEVEL 37-38

DRAWING NUMBER	ISSUE
A1370	C

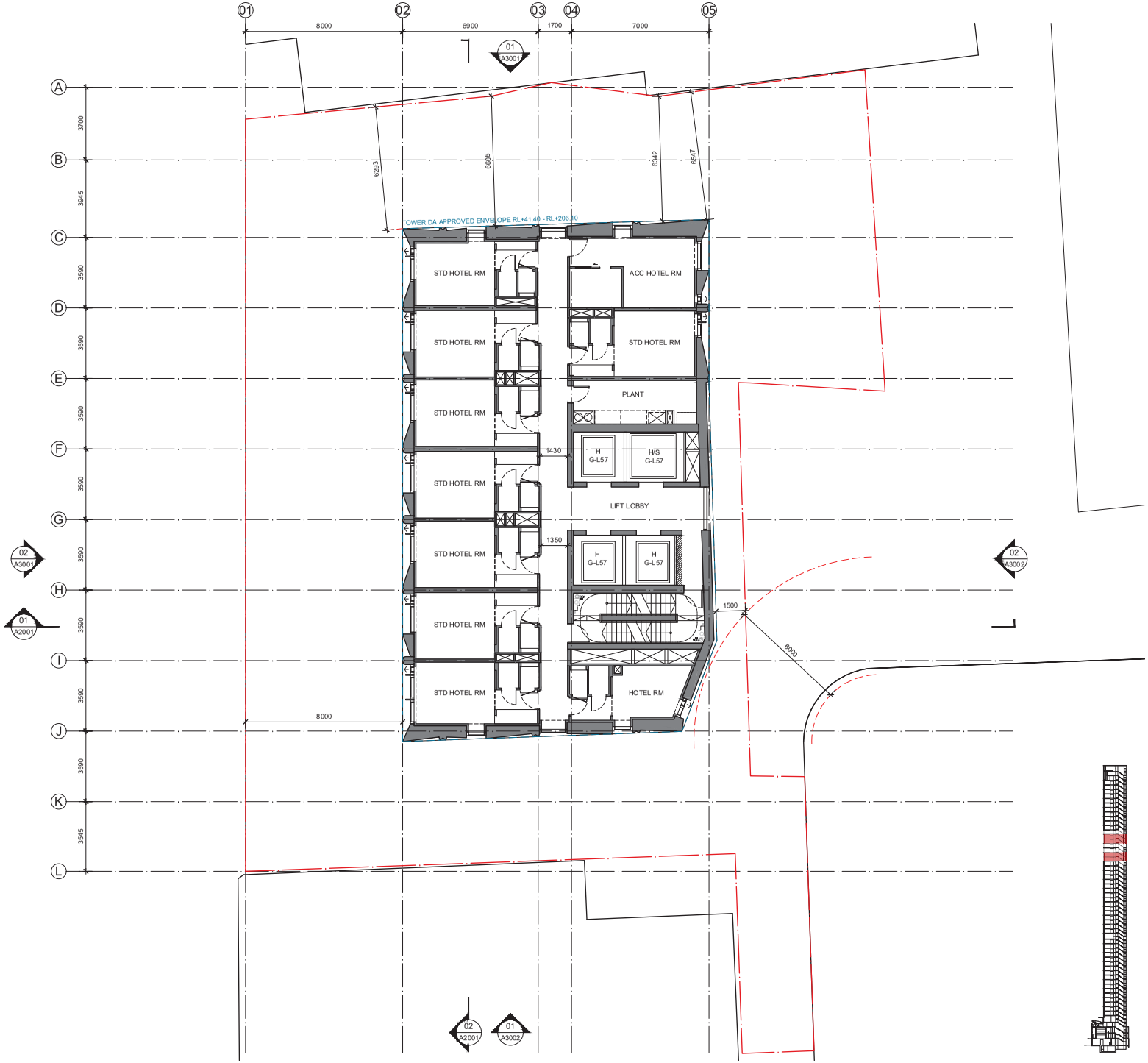

202

NOTES / LEGEND / MATERIAL

THIS DOCUMENT HAS BEEN PREPARED BY KERRY HILL ARCHITECTS PTY. LTD. (KHA) FOR THE PURPOSE OF CONVEYING DESIGN INTENT. THIS DOCUMENT DOES NOT REPRESENT A COMPLETE DESIGN AND IS FOR THE PURPOSE OF ONGOING COORDINATION BETWEEN RELEVANT SPECIALIST CONSULTANTS.

KHA HAS MADE EVERY EFFORT TO MAINTAIN THE ACCURACY OF THE DOCUMENTS. IT DOES NOT ACCEPT LIABILITY FOR LOSS OR DAMAGE INCURRED AS A RESULT OF THE USE, OR RELIANCE ON THE ACCURACY, OF THIS INFORMATION.

ALL RECIPIENTS OF THIS DOCUMENT SHOULD MAKE THEIR OWN ENQUIRIES TO VERIFY THE CONTENT THEMSELVES AND WITH ALL OTHER RELEVANT DISCIPLINES. THIS DOCUMENT DOES NOT FORM PART OF ANY CONSTRUCTION CONTRACT AND SHOULD NOT BE RELIED UPON FOR THE PURPOSE OF CONSTRUCTION.

ISSUE	DATE	AMENDMENT	CHECKED
A	18.12.23	DEVELOPMENT APPLICATION	KHA
B	29.01.24	DETAILED SSDA	KHA
C	22.11.24	UPDATED DRAWINGS	KHA

STATUS

DEVELOPMENT APPLICATION

CLIENT

Well Smart Investment Holding (Bris) Pty Ltd
WELLSMART GROUP
09-01 ICB Enterprise House, 11 E Middle Rd, Singapore 188972
T: +65 69 20 30 88 M: +65 8285 9090
E: syd@wellsmart.com.sg
www.wellsmart.com.sg

ARCHITECT
KHA
30 Mouat St, Fremantle, WA 6160
T:+618 93364545 F:+618 93364546
admin_perth@khastudio.com.au

© Kerry Hill Architects Pty Ltd.

PROJECT	REF
372-382A PITT STREET	633

ADDRESS
372-382A PITT STREET, SYDNEY, NSW 2000

DRAWN	KHA	NORTH
SCALE (@ A1)	1:100	
DATE	22.11.2024	

DRAWING TITLE
PLAN LEVEL 39-40,43-44

DRAWING NUMBER	ISSUE
A1390	C

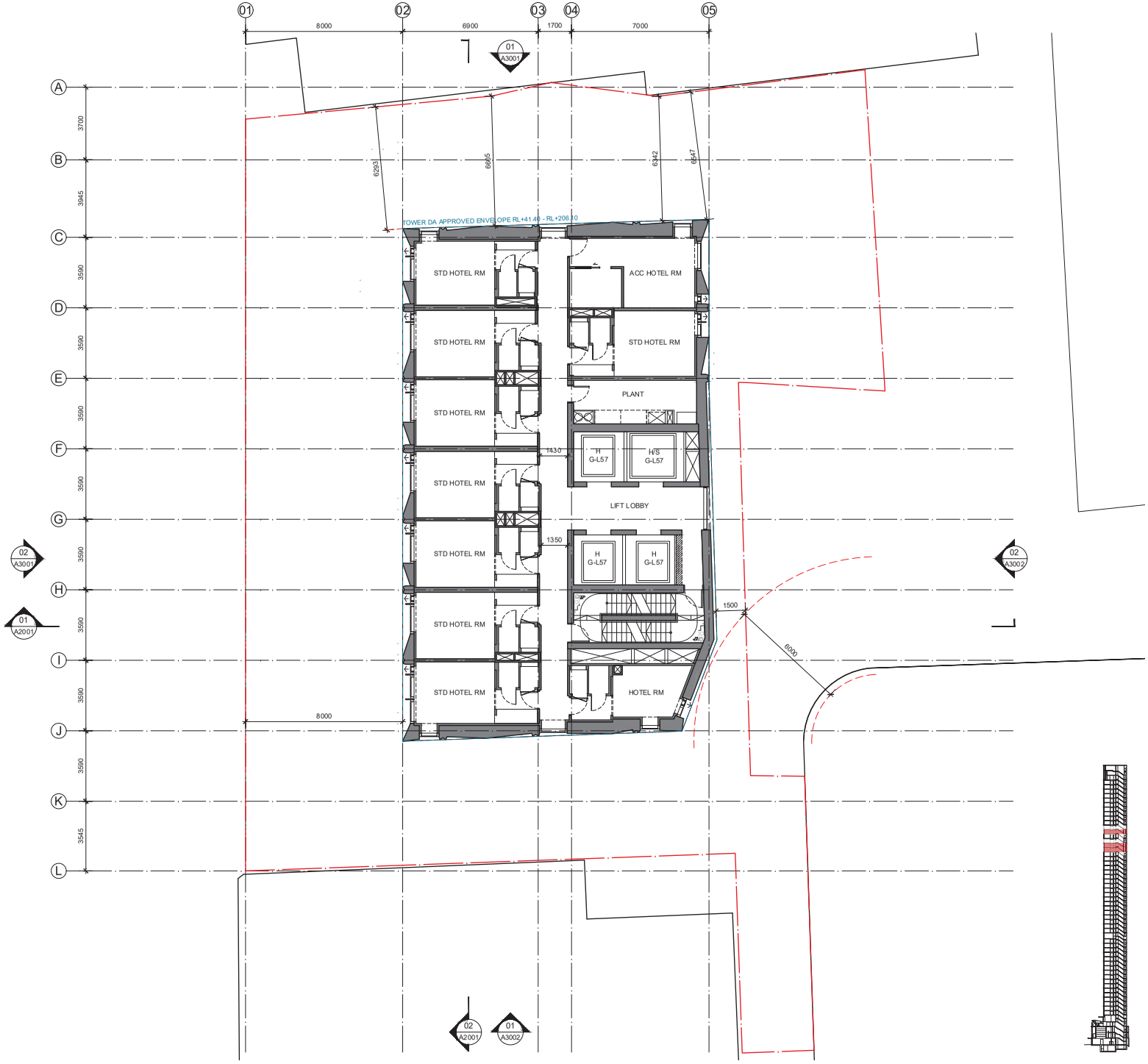

203

NOTES / LEGEND / MATERIAL

THIS DOCUMENT HAS BEEN PREPARED BY KERRY HILL ARCHITECTS PTY. LTD. (KHA) FOR THE PURPOSE OF CONVEYING DESIGN INTENT. THIS DOCUMENT DOES NOT REPRESENT A COMPLETE DESIGN AND IS FOR THE PURPOSE OF ONGOING COORDINATION BETWEEN RELEVANT SPECIALIST CONSULTANTS.

KHA HAS MADE EVERY EFFORT TO MAINTAIN THE ACCURACY OF THE DOCUMENTS. IT DOES NOT ACCEPT LIABILITY FOR LOSS OR DAMAGE INCURRED AS A RESULT OF THE USE, OR RELIANCE ON THE ACCURACY, OF THIS INFORMATION.

ALL RECIPIENTS OF THIS DOCUMENT SHOULD MAKE THEIR OWN ENQUIRIES TO VERIFY THE CONTENT THEMSELVES AND WITH ALL OTHER RELEVANT DISCIPLINES. THIS DOCUMENT DOES NOT FORM PART OF ANY CONSTRUCTION CONTRACT AND SHOULD NOT BE RELIED UPON FOR THE PURPOSE OF CONSTRUCTION.

ISSUE	DATE	AMENDMENT	CHECKED
A	18.12.23	DEVELOPMENT APPLICATION	KHA
B	29.01.24	DETAILED SSDA	KHA
C	22.11.24	UPDATED DRAWINGS	KHA

STATUS

DEVELOPMENT APPLICATION

CLIENT

Well Smart Investment Holding (Bris) Pty Ltd
WELLSMART GROUP
09-01 ICB Enterprise House, 11 6 Middle Rd, Singapore 188972
T: +65 69 20 30 88 M: +65 8285 9090
E: syd@wellsmart.com.sg
www.wellsmart.com.sg

ARCHITECT

KHA
30 Mouat St, Fremantle, WA 6160
T:+618 93364545 F:+618 93364546
admin_perth@khastudio.com.au

© Kerry Hill Architects Pty Ltd.

PROJECT	REF
372-382A PITT STREET	633

ADDRESS

372-382A PITT STREET, SYDNEY, NSW 2000

DRAWN	KHA	NORTH
SCALE (@ A1)	1:100	
DATE	22.11.2024	

DRAWING TITLE

PLAN LEVEL 41-42, 45

DRAWING NUMBER	ISSUE
A1410	C

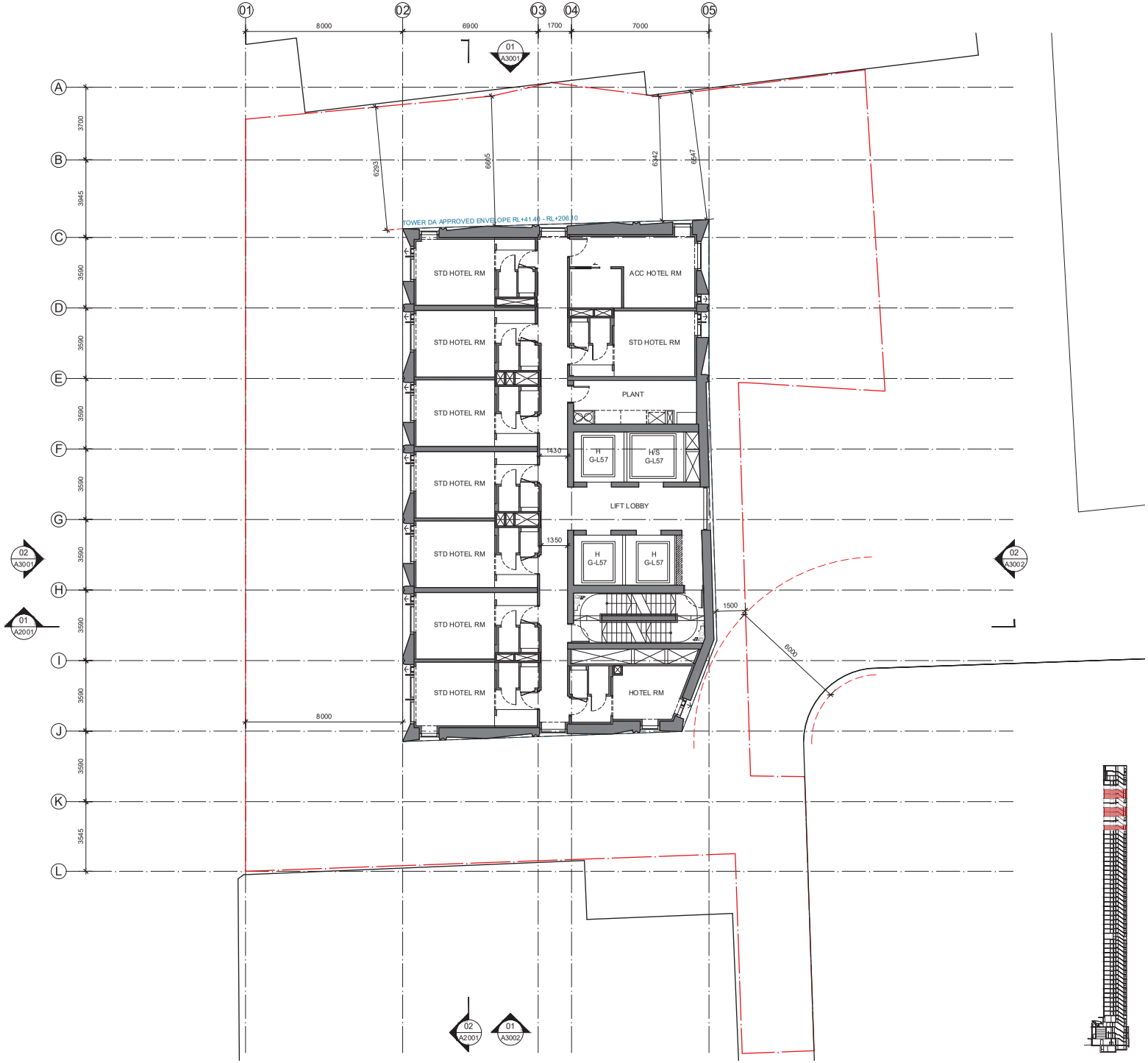

204

NOTES / LEGEND / MATERIAL

THIS DOCUMENT HAS BEEN PREPARED BY KERRY HILL ARCHITECTS PTY. LTD. (KHA) FOR THE PURPOSE OF CONVEYING DESIGN INTENT. THIS DOCUMENT DOES NOT REPRESENT A COMPLETE DESIGN AND IS FOR THE PURPOSE OF ONGOING COORDINATION BETWEEN RELEVANT SPECIALIST CONSULTANTS.

KHA HAS MADE EVERY EFFORT TO MAINTAIN THE ACCURACY OF THE DOCUMENTS. IT DOES NOT ACCEPT LIABILITY FOR LOSS OR DAMAGE INCURRED AS A RESULT OF THE USE, OR RELIANCE ON THE ACCURACY, OF THIS INFORMATION.

ALL RECIPIENTS OF THIS DOCUMENT SHOULD MAKE THEIR OWN ENQUIRIES TO VERIFY THE CONTENT THEMSELVES AND WITH ALL OTHER RELEVANT DISCIPLINES. THIS DOCUMENT DOES NOT FORM PART OF ANY CONSTRUCTION CONTRACT AND SHOULD NOT BE RELIED UPON FOR THE PURPOSE OF CONSTRUCTION.

ISSUE	DATE	AMENDMENT	CHECKED
A	18.12.23	DEVELOPMENT APPLICATION	KHA
B	29.01.24	DETAILED SSDA	KHA
C	22.11.24	UPDATED DRAWINGS	KHA

STATUS

DEVELOPMENT APPLICATION

CLIENT

Well Smart Investment Holding (Bris) Pty Ltd
WELLSMART GROUP
09-01 ICB Enterprise House, 11 6 Middle Rd, Singapore 188972
T: +65 69 20 30 88 M: +65 8285 9090
E: syd@wellsmart.com.sg
www.wellsmart.com.sg

ARCHITECT

KHA
30 Mouat St, Fremantle, WA 6160
T:+618 93364545 F:+618 93364546
admin_perth@khastudio.com.au

© Kerry Hill Architects Pty Ltd.

PROJECT	REF
372-382A PITT STREET	633

ADDRESS
372-382A PITT STREET, SYDNEY, NSW 2000

DRAWN	KHA	NORTH
SCALE (@ A1)	1:100	
DATE	22.11.2024	

DRAWING TITLE
PLAN LEVEL 46,49-50

DRAWING NUMBER	ISSUE
A1460	C

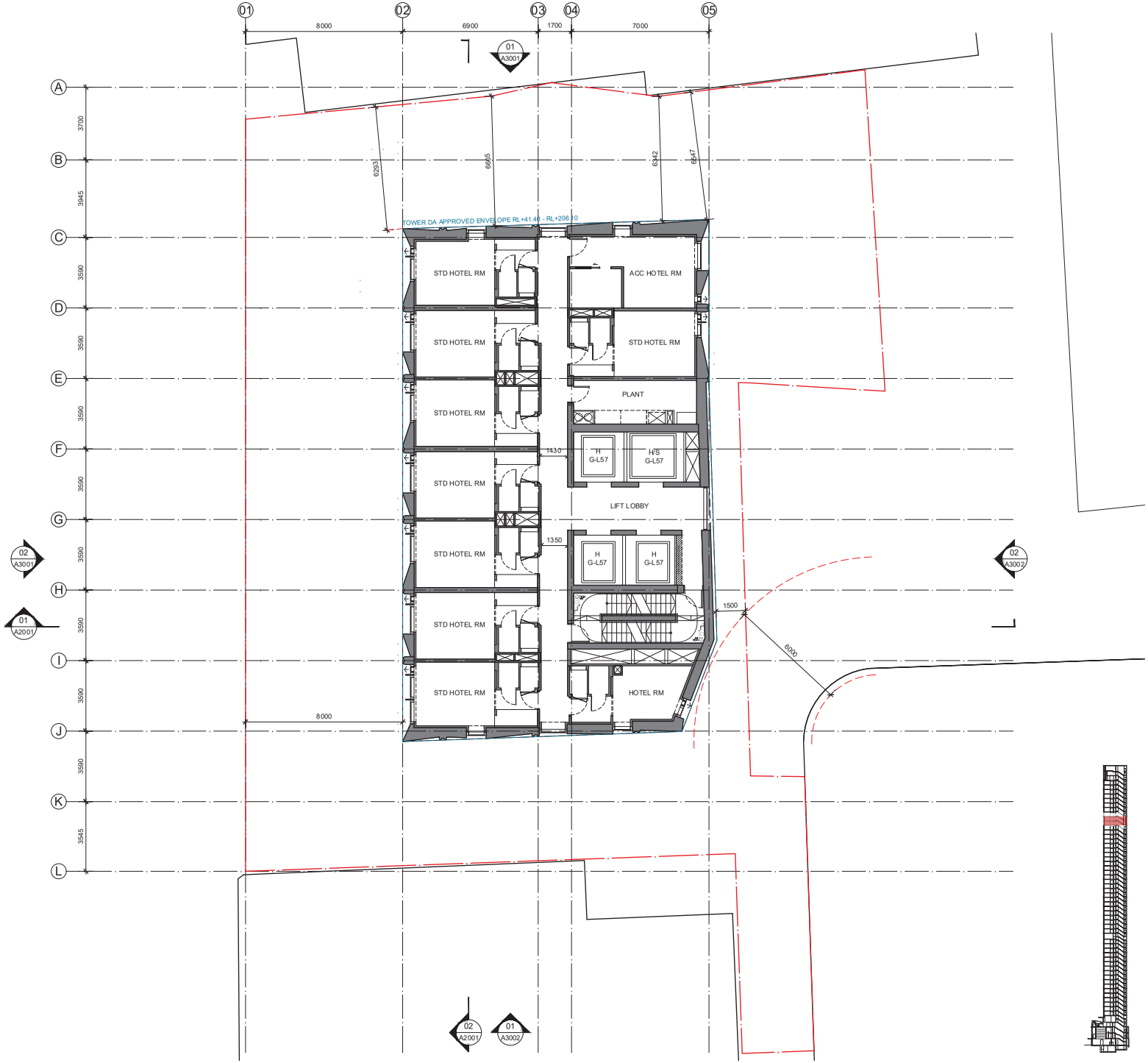

205

NOTES / LEGEND / MATERIAL

THIS DOCUMENT HAS BEEN PREPARED BY KERRY HILL ARCHITECTS PTY. LTD. (KHA) FOR THE PURPOSE OF CONVEYING DESIGN INTENT. THIS DOCUMENT DOES NOT REPRESENT A COMPLETE DESIGN AND IS FOR THE PURPOSE OF ONGOING COORDINATION BETWEEN RELEVANT SPECIALIST CONSULTANTS.

KHA HAS MADE EVERY EFFORT TO MAINTAIN THE ACCURACY OF THE DOCUMENTS. IT DOES NOT ACCEPT LIABILITY FOR LOSS OR DAMAGE INCURRED AS A RESULT OF THE USE, OR RELIANCE ON THE ACCURACY, OF THIS INFORMATION.

ALL RECIPIENTS OF THIS DOCUMENT SHOULD MAKE THEIR OWN ENQUIRIES TO VERIFY THE CONTENT THEMSELVES AND WITH ALL OTHER RELEVANT DISCIPLINES. THIS DOCUMENT DOES NOT FORM PART OF ANY CONSTRUCTION CONTRACT AND SHOULD NOT BE RELIED UPON FOR THE PURPOSE OF CONSTRUCTION.

ISSUE	DATE	AMENDMENT	CHECKED
A	18.12.23	DEVELOPMENT APPLICATION	KHA
B	29.01.24	DETAILED SSDA	KHA
C	22.11.24	UPDATED DRAWINGS	KHA

STATUS

DEVELOPMENT APPLICATION

CLIENT

Well Smart Investment Holding (Bris) Pty Ltd
WELLSMART GROUP
09-01 ICB Enterprise House, 11 E Middle Rd, Singapore 188972
T: +65 69 20 30 88 M: +65 8285 9090
E: syd@wellsmart.com.sg
www.wellsmart.com.sg

ARCHITECT

KHA
30 Mouat St, Fremantle, WA 6160
T:+618 93364545 F:+618 93364546
admin_perth@khastudio.com.au

© Kerry Hill Architects Pty Ltd.

PROJECT	REF
372-382A PITT STREET	633

ADDRESS
372-382A PITT STREET, SYDNEY, NSW 2000

DRAWN	KHA	NORTH
SCALE (@ A1)	1:100	
DATE	22.11.2024	

DRAWING TITLE
PLAN LEVEL 47-48

DRAWING NUMBER	ISSUE
A1470	C

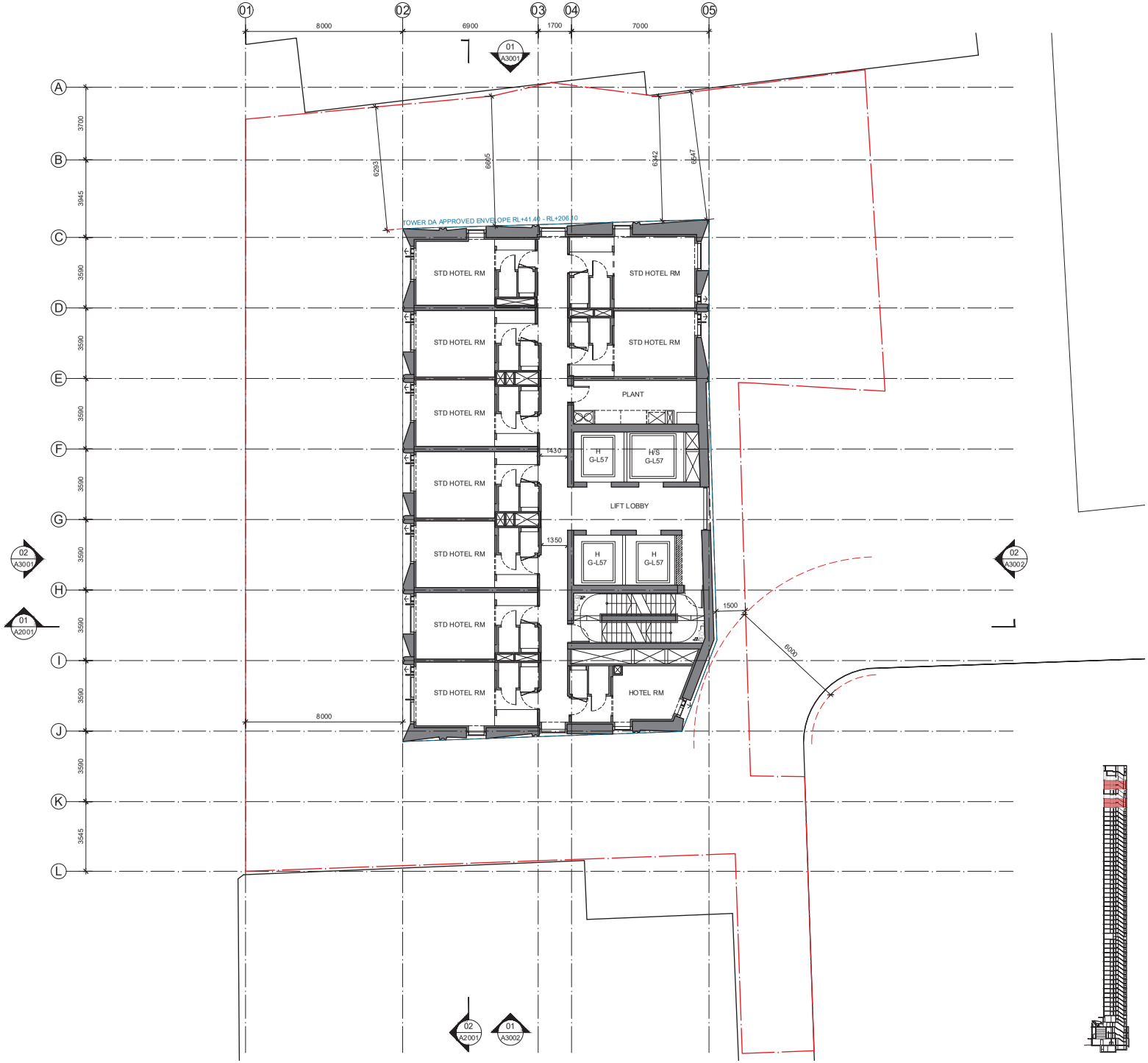

NOTES / LEGEND / MATERIAL

THIS DOCUMENT HAS BEEN PREPARED BY KERRY HILL ARCHITECTS PTY. LTD. (KHA) FOR THE PURPOSE OF CONVEYING DESIGN INTENT. THIS DOCUMENT DOES NOT REPRESENT A COMPLETE DESIGN AND IS FOR THE PURPOSE OF ONGOING COORDINATION BETWEEN RELEVANT SPECIALIST CONSULTANTS.

KHA HAS MADE EVERY EFFORT TO MAINTAIN THE ACCURACY OF THE DOCUMENTS. IT DOES NOT ACCEPT LIABILITY FOR LOSS OR DAMAGE INCURRED AS A RESULT OF THE USE, OR RELIANCE ON THE ACCURACY, OF THIS INFORMATION.

ALL RECIPIENTS OF THIS DOCUMENT SHOULD MAKE THEIR OWN ENQUIRIES TO VERIFY THE CONTENT THEMSELVES AND WITH ALL OTHER RELEVANT DISCIPLINES. THIS DOCUMENT DOES NOT FORM PART OF ANY CONSTRUCTION CONTRACT AND SHOULD NOT BE RELIED UPON FOR THE PURPOSE OF CONSTRUCTION.

ISSUE	DATE	AMENDMENT	CHECKED
A	18.12.23	DEVELOPMENT APPLICATION	KHA
B	29.01.24	DETAILED SSDA	KHA
C	22.11.24	UPDATED DRAWINGS	KHA

STATUS

DEVELOPMENT APPLICATION

CLIENT

Well Smart Investment Holding (Bris) Pty Ltd
WELLSMART GROUP
09-01 ICB Enterprise House, 11 6 Middle Rd, Singapore 188972
T: +65 69 20 30 88 M: +65 8285 9090
E: syd@wellsmart.com.sg
www.wellsmart.com.sg

ARCHITECT

KHA
30 Mouat St, Fremantle, WA 6160
T:+618 93364545 F:+618 93364546
admin_perth@khastudio.com.au

© Kerry Hill Architects Pty Ltd.

PROJECT	REF
372-382A PITT STREET	633

ADDRESS
372-382A PITT STREET, SYDNEY, NSW 2000

DRAWN	KHA	NORTH
SCALE (@ A1)	1:100	
DATE	22.11.2024	

DRAWING TITLE
PLAN LEVEL 51-52,55-56

DRAWING NUMBER	ISSUE
A1510	C

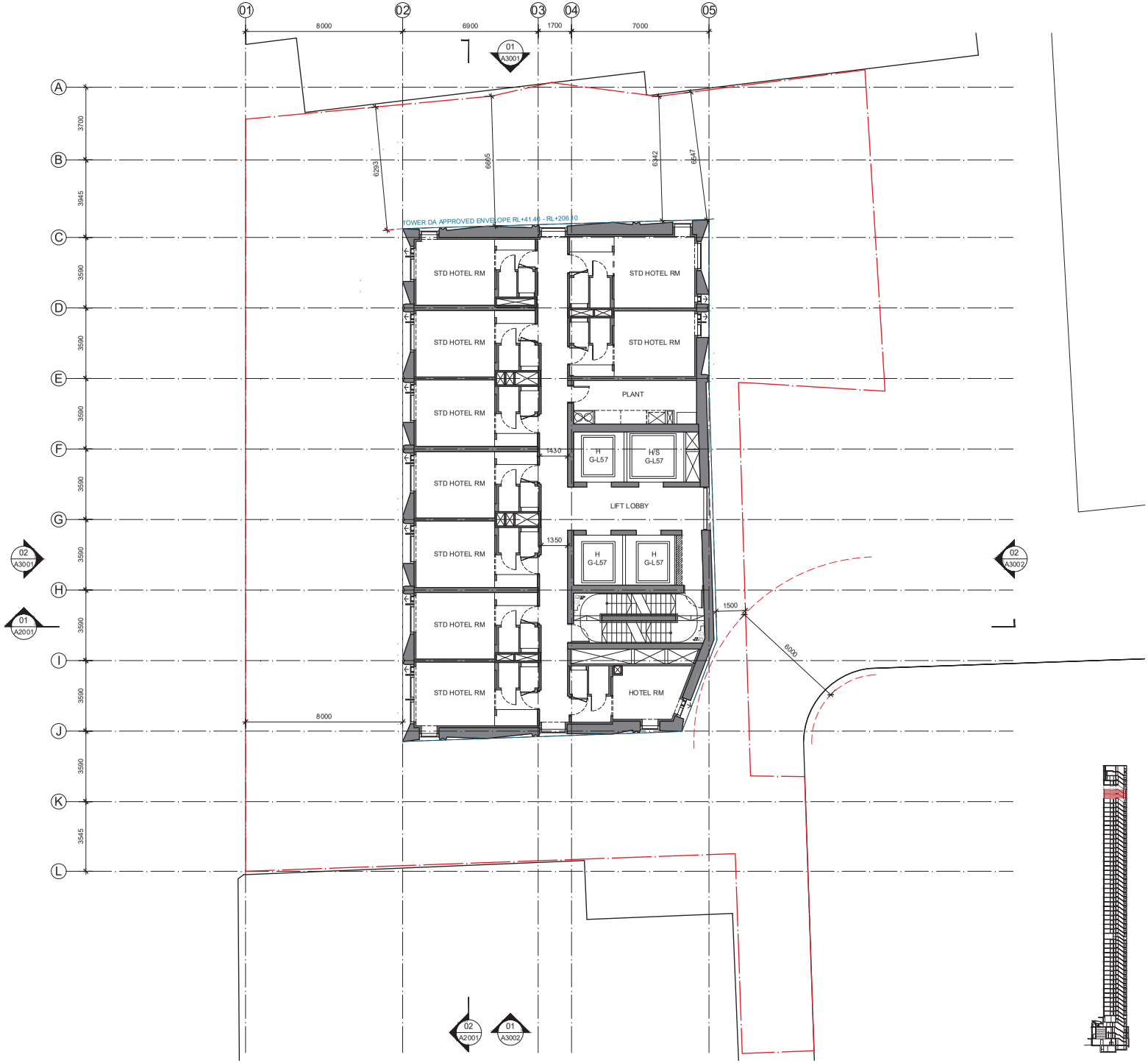

207

NOTES / LEGEND / MATERIAL

THIS DOCUMENT HAS BEEN PREPARED BY KERRY HILL ARCHITECTS PTY. LTD. (KHA) FOR THE PURPOSE OF CONVEYING DESIGN INTENT. THIS DOCUMENT DOES NOT REPRESENT A COMPLETE DESIGN AND IS FOR THE PURPOSE OF ONGOING COORDINATION BETWEEN RELEVANT SPECIALIST CONSULTANTS.

KHA HAS MADE EVERY EFFORT TO MAINTAIN THE ACCURACY OF THE DOCUMENTS. IT DOES NOT ACCEPT LIABILITY FOR LOSS OR DAMAGE INCURRED AS A RESULT OF THE USE, OR RELIANCE ON THE ACCURACY, OF THIS INFORMATION.

ALL RECIPIENTS OF THIS DOCUMENT SHOULD MAKE THEIR OWN ENQUIRIES TO VERIFY THE CONTENT THEMSELVES AND WITH ALL OTHER RELEVANT DISCIPLINES. THIS DOCUMENT DOES NOT FORM PART OF ANY CONSTRUCTION CONTRACT AND SHOULD NOT BE RELIED UPON FOR THE PURPOSE OF CONSTRUCTION.

ISSUE	DATE	AMENDMENT	CHECKED
A	18.12.23	DEVELOPMENT APPLICATION	KHA
B	29.01.24	DETAILED SSDA	KHA
C	22.11.24	UPDATED DRAWINGS	KHA

STATUS

DEVELOPMENT APPLICATION

CLIENT

Well Smart Investment Holding (Bris) Pty Ltd
WELLSMART GROUP
09-01 ICB Enterprise House, 11 6 Middle Rd, Singapore 188972
T: +65 69 20 30 88 M: +65 8285 9090
E: syd@wellsmart.com.sg
www.wellsmart.com.sg

ARCHITECT

KHA
30 Mouat St, Fremantle, WA 6160
T:+618 93364545 F:+618 93364546
admin_perth@khastudio.com.au

© Kerry Hill Architects Pty Ltd.

PROJECT	REF
372-382A PITT STREET	633

ADDRESS
372-382A PITT STREET, SYDNEY, NSW 2000

DRAWN	KHA	NORTH
SCALE (@ A1)	1:100	
DATE	22.11.2024	

DRAWING TITLE
PLAN LEVEL 53-54

DRAWING NUMBER	ISSUE
A1530	C

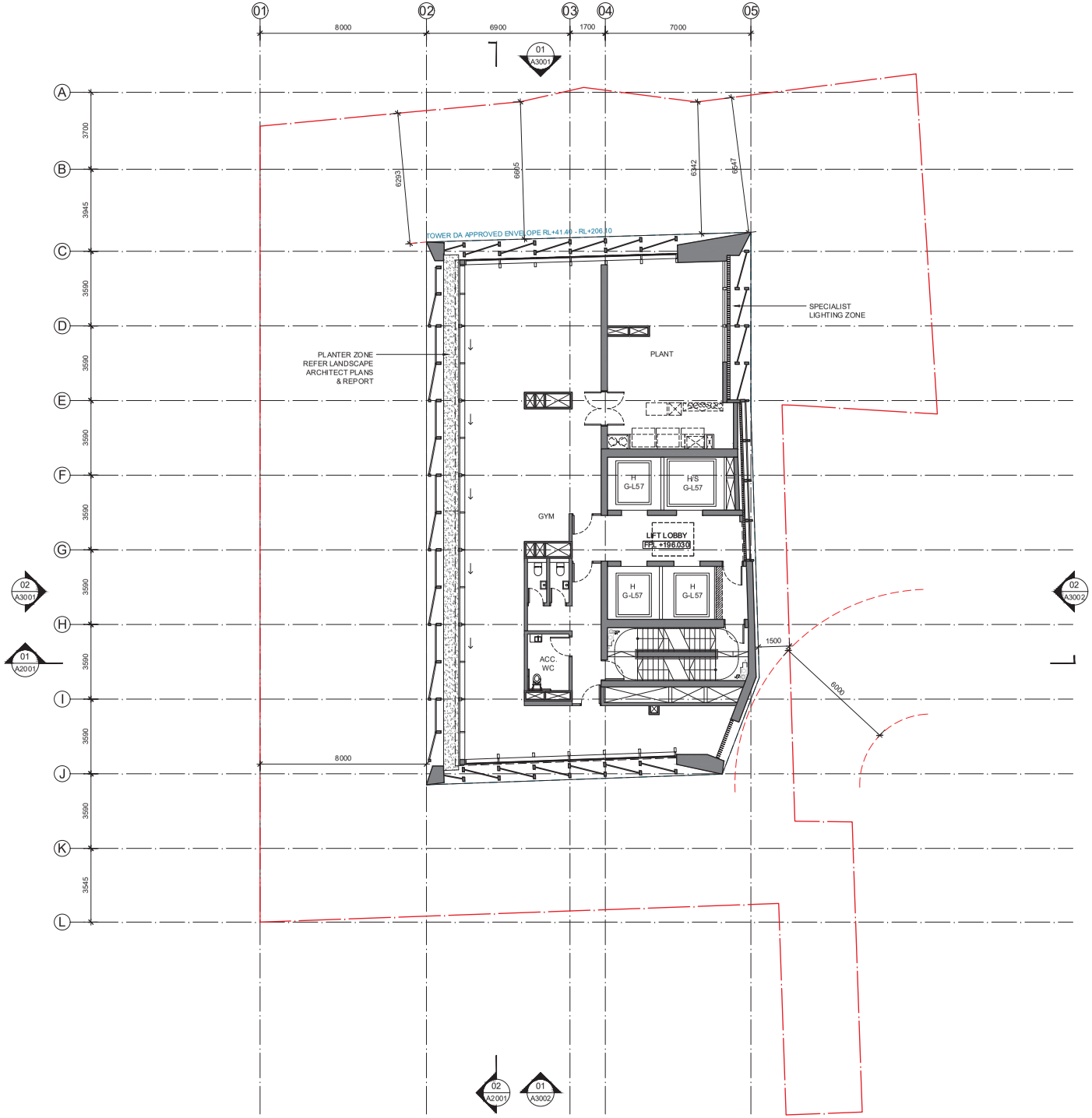

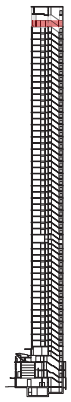

NOTES / LEGEND / MATERIAL

THIS DOCUMENT HAS BEEN PREPARED BY KERRY HILL ARCHITECTS PTY. LTD. (KHA) FOR THE PURPOSE OF CONVEYING DESIGN INTENT. THIS DOCUMENT DOES NOT REPRESENT A COMPLETE DESIGN AND IS FOR THE PURPOSE OF ONGOING COORDINATION BETWEEN RELEVANT SPECIALIST CONSULTANTS.

KHA HAS MADE EVERY EFFORT TO MAINTAIN THE ACCURACY OF THE DOCUMENTS. IT DOES NOT ACCEPT LIABILITY FOR LOSS OR DAMAGE INCURRED AS A RESULT OF THE USE, OR RELIANCE ON THE ACCURACY, OF THIS INFORMATION.

ALL RECIPIENTS OF THIS DOCUMENT SHOULD MAKE THEIR OWN ENQUIRIES TO VERIFY THE CONTENT THEMSELVES AND WITH ALL OTHER RELEVANT DISCIPLINES. THIS DOCUMENT DOES NOT FORM PART OF ANY CONSTRUCTION CONTRACT AND SHOULD NOT BE RELIED UPON FOR THE PURPOSE OF CONSTRUCTION.

ISSUE	DATE	AMENDMENT	CHECKED
A	18.12.23	DEVELOPMENT APPLICATION	KHA
B	29.01.24	DETAILED SSDA	KHA
C	22.11.24	UPDATED DRAWINGS	KHA

STATUS

DEVELOPMENT APPLICATION

CLIENT

Well Smart Investment Holding (Bris) Pty Ltd
WELLSMART GROUP
09-01 ICB Enterprise House, 11 E Middle Rd, Singapore 188972
T: +65 69 20 30 88 M: +65 8285 9090
E: syd@wellsmart.com.sg
www.wellsmart.com.sg

ARCHITECT

KHA
30 Mouat St, Fremantle, WA 6160
T:+618 93364545 F:+618 93364546
admin_perth@khastudio.com.au

© Kerry Hill Architects Pty Ltd.

PROJECT	REF
372-382A PITT STREET	633

ADDRESS
372-382A PITT STREET, SYDNEY, NSW 2000

DRAWN	KHA	NORTH
SCALE (@ A1)	1:100	
DATE	22.11.2024	

DRAWING TITLE
PLAN LEVEL 57

DRAWING NUMBER	ISSUE
A1570	C

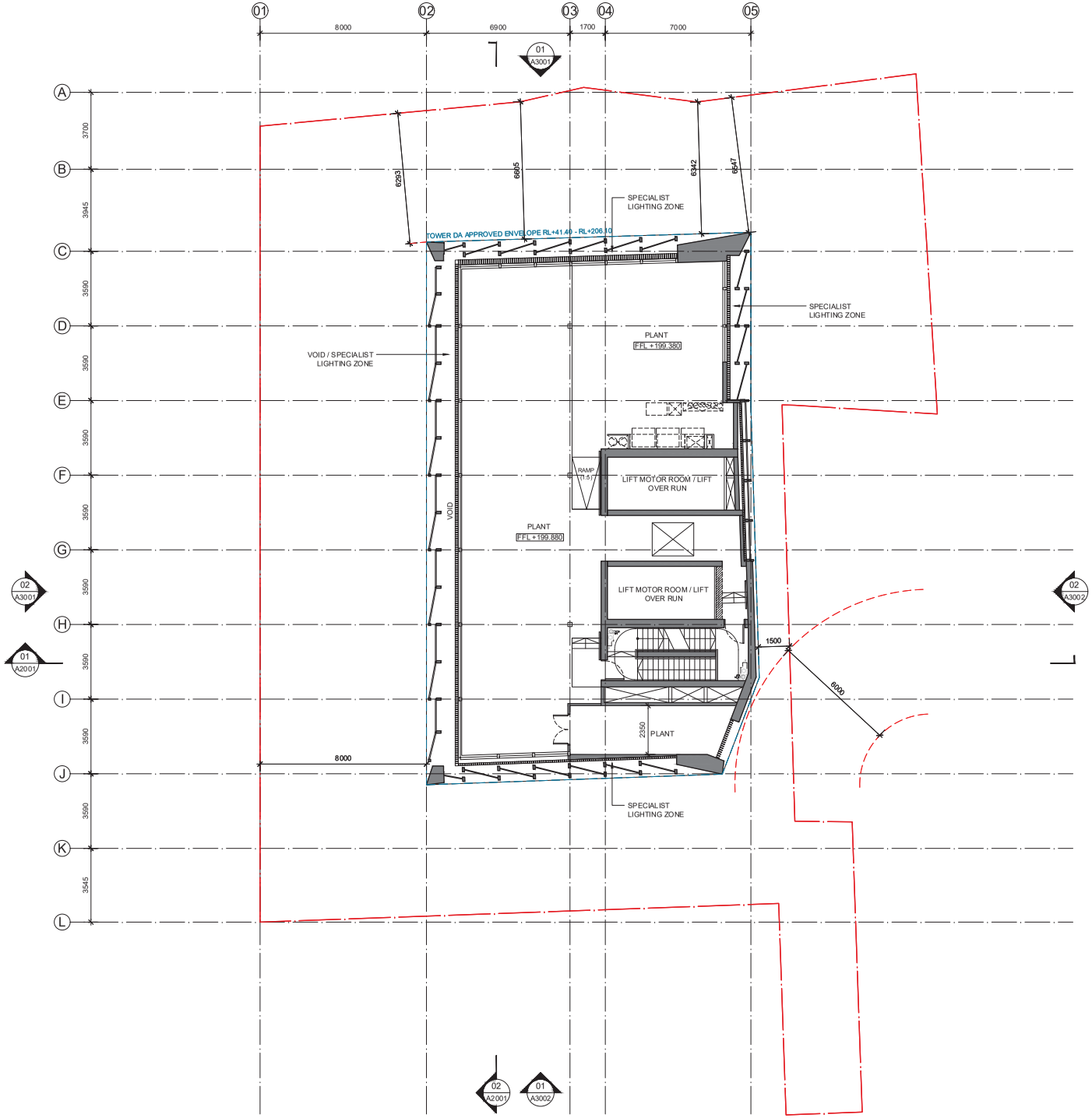

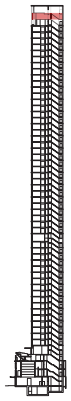

NOTES / LEGEND / MATERIAL

THIS DOCUMENT HAS BEEN PREPARED BY KERRY HILL ARCHITECTS PTY. LTD. (KHA) FOR THE PURPOSE OF CONVEYING DESIGN INTENT. THIS DOCUMENT DOES NOT REPRESENT A COMPLETE DESIGN AND IS FOR THE PURPOSE OF ONGOING COORDINATION BETWEEN RELEVANT SPECIALIST CONSULTANTS.

KHA HAS MADE EVERY EFFORT TO MAINTAIN THE ACCURACY OF THE DOCUMENTS. IT DOES NOT ACCEPT LIABILITY FOR LOSS OR DAMAGE INCURRED AS A RESULT OF THE USE, OR RELIANCE ON THE ACCURACY, OF THIS INFORMATION.

ALL RECIPIENTS OF THIS DOCUMENT SHOULD MAKE THEIR OWN ENQUIRIES TO VERIFY THE CONTENT THEMSELVES AND WITH ALL OTHER RELEVANT DISCIPLINES. THIS DOCUMENT DOES NOT FORM PART OF ANY CONSTRUCTION CONTRACT AND SHOULD NOT BE RELIED UPON FOR THE PURPOSE OF CONSTRUCTION.

ISSUE	DATE	AMENDMENT	CHECKED
A	18.12.23	DEVELOPMENT APPLICATION	KHA
B	29.01.24	DETAILED SSDA	KHA
C	22.11.24	UPDATED DRAWINGS	KHA

STATUS

DEVELOPMENT APPLICATION

CLIENT

Well Smart Investment Holding (Bris) Pty Ltd
WELLSMART GROUP
09-01 ICB Enterprise House, 11 E Middle Rd, Singapore 188972
T: +65 69 20 30 88 M: +65 8285 9090
E: syd@wellsmart.com.sg
www.wellsmart.com.sg

ARCHITECT

KHA
30 Mouat St, Fremantle, WA 6160
T:+618 93364545 F:+618 93364546
admin_perth@khastudio.com.au

© Kerry Hill Architects Pty Ltd.

PROJECT	REF
372-382A PITT STREET	633

ADDRESS
372-382A PITT STREET, SYDNEY, NSW 2000

DRAWN	KHA	NORTH
SCALE (@ A1)	1:100	
DATE	22.11.2024	

DRAWING TITLE
PLAN LEVEL 58

DRAWING NUMBER	ISSUE
A1580	C

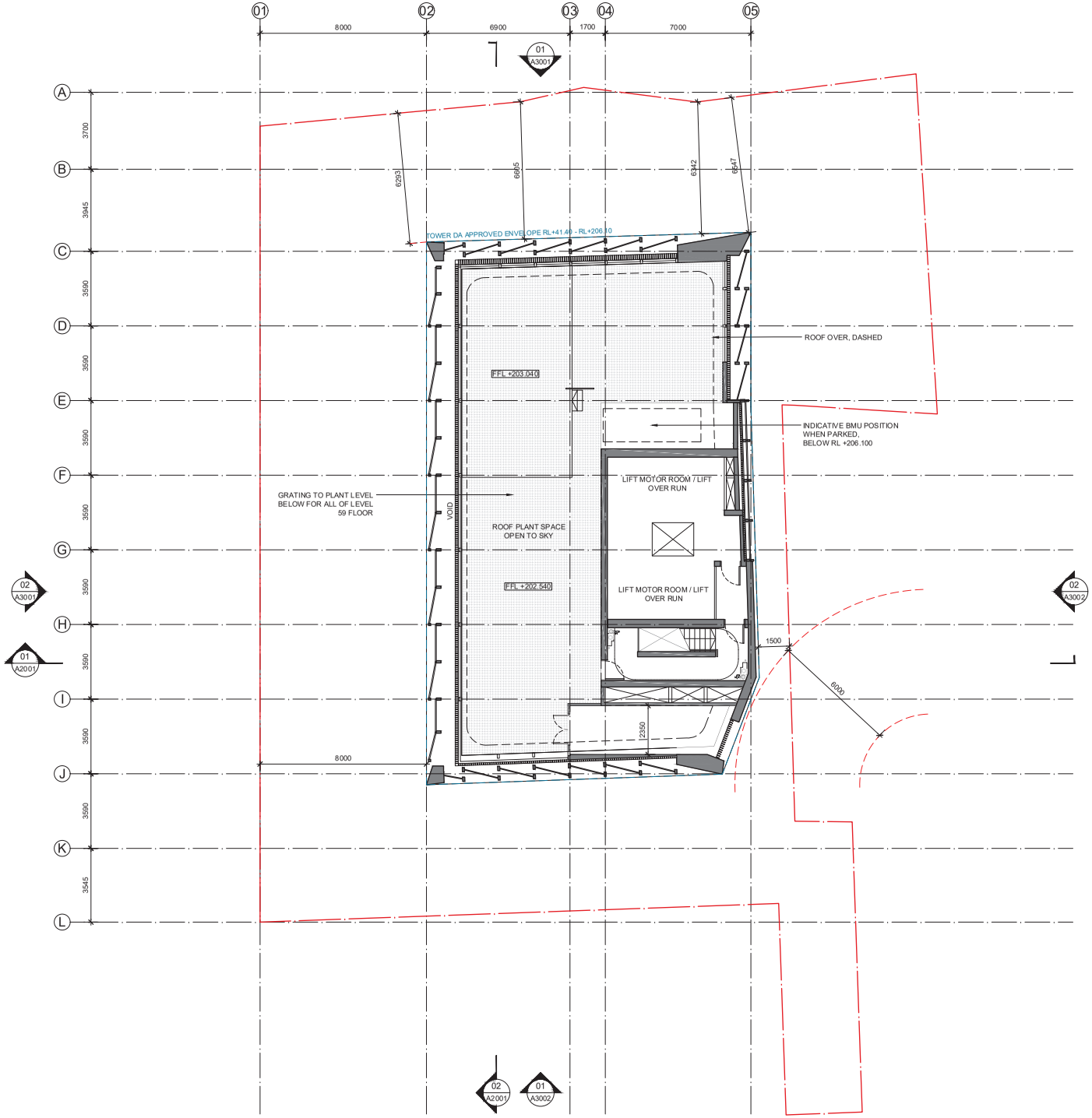

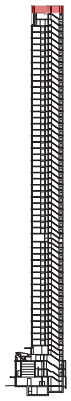

NOTES / LEGEND / MATERIAL

THIS DOCUMENT HAS BEEN PREPARED BY KERRY HILL ARCHITECTS PTY. LTD. (KHA) FOR THE PURPOSE OF CONVEYING DESIGN INTENT. THIS DOCUMENT DOES NOT REPRESENT A COMPLETE DESIGN AND IS FOR THE PURPOSE OF ONGOING COORDINATION BETWEEN RELEVANT SPECIALIST CONSULTANTS.

KHA HAS MADE EVERY EFFORT TO MAINTAIN THE ACCURACY OF THE DOCUMENTS. IT DOES NOT ACCEPT LIABILITY FOR LOSS OR DAMAGE INCURRED AS A RESULT OF THE USE, OR RELIANCE ON THE ACCURACY, OF THIS INFORMATION.

ALL RECIPIENTS OF THIS DOCUMENT SHOULD MAKE THEIR OWN ENQUIRIES TO VERIFY THE CONTENT THEMSELVES AND WITH ALL OTHER RELEVANT DISCIPLINES. THIS DOCUMENT DOES NOT FORM PART OF ANY CONSTRUCTION CONTRACT AND SHOULD NOT BE RELIED UPON FOR THE PURPOSE OF CONSTRUCTION.

ISSUE	DATE	AMENDMENT	CHECKED
A	18.12.23	DEVELOPMENT APPLICATION	KHA
B	29.01.24	DETAILED SSDA	KHA
C	22.11.24	UPDATED DRAWINGS	KHA

STATUS

DEVELOPMENT APPLICATION

CLIENT

Well Smart Investment Holding (Bris) Pty Ltd
WELLSMART GROUP
09-01 ICB Enterprise House, 11 6 Middle Rd, Singapore 188972
T: +65 69 20 30 88 M: +65 8285 9090
E: syd@wellsmart.com.sg
www.wellsmart.com.sg

ARCHITECT

KHA
30 Mouat St, Fremantle, WA 6160
T:+618 93364545 F:+618 93364546
admin_perth@khastudio.com.au

© Kerry Hill Architects Pty Ltd.

PROJECT	REF
372-382A PITT STREET	633

ADDRESS
372-382A PITT STREET, SYDNEY, NSW 2000

DRAWN	KHA	NORTH
SCALE (@ A1)	1:100	
DATE	22.11.2024	

DRAWING TITLE
PLAN LEVEL 59

DRAWING NUMBER	ISSUE
A1590	C

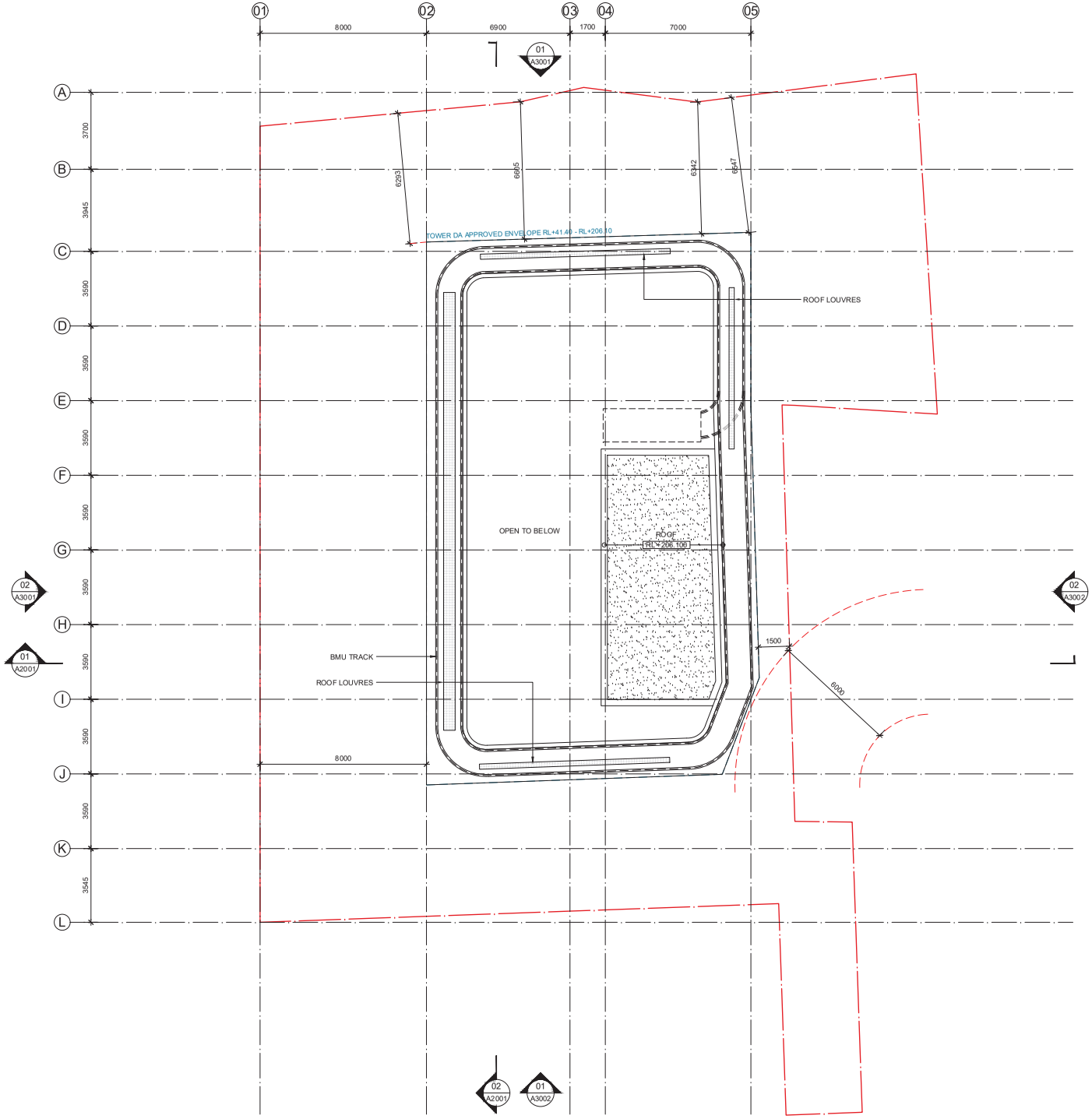

NOTES / LEGEND / MATERIAL

THIS DOCUMENT HAS BEEN PREPARED BY KERRY HILL ARCHITECTS PTY. LTD. (KHA) FOR THE PURPOSE OF CONVEYING DESIGN INTENT. THIS DOCUMENT DOES NOT REPRESENT A COMPLETE DESIGN AND IS FOR THE PURPOSE OF ONGOING COORDINATION BETWEEN RELEVANT SPECIALIST CONSULTANTS.

KHA HAS MADE EVERY EFFORT TO MAINTAIN THE ACCURACY OF THE DOCUMENTS. IT DOES NOT ACCEPT LIABILITY FOR LOSS OR DAMAGE INCURRED AS A RESULT OF THE USE, OR RELIANCE ON THE ACCURACY, OF THIS INFORMATION.

ALL RECIPIENTS OF THIS DOCUMENT SHOULD MAKE THEIR OWN ENQUIRIES TO VERIFY THE CONTENT THEMSELVES AND WITH ALL OTHER RELEVANT DISCIPLINES. THIS DOCUMENT DOES NOT FORM PART OF ANY CONSTRUCTION CONTRACT AND SHOULD NOT BE RELIED UPON FOR THE PURPOSE OF CONSTRUCTION.

ISSUE	DATE	AMENDMENT	CHECKED
A	18.12.23	DEVELOPMENT APPLICATION	KHA
B	29.01.24	DETAILED SSDA	KHA
C	22.11.24	UPDATED DRAWINGS	KHA

STATUS

DEVELOPMENT APPLICATION

CLIENT

Well Smart Investment Holding (Bris) Pty Ltd
WELLSMART GROUP
09-01 ICB Enterprise House, 11 E Middle Rd, Singapore 188972
T: +65 69 20 30 88 M: +65 8285 9090
E: syd@wellsmart.com.sg
www.wellsmart.com.sg

ARCHITECT

KHA
30 Mouat St, Fremantle, WA 6160
T:+618 93364545 F:+618 93364546
admin_perth@khastudio.com.au

© Kerry Hill Architects Pty Ltd.

PROJECT	REF
372-382A PITT STREET	633

ADDRESS
372-382A PITT STREET, SYDNEY, NSW 2000

DRAWN	KHA	NORTH
SCALE (@ A1)	1:100	
DATE	22.11.2024	

DRAWING TITLE
PLAN LEVEL 60 - ROOF

DRAWING NUMBER	ISSUE
A1600	C

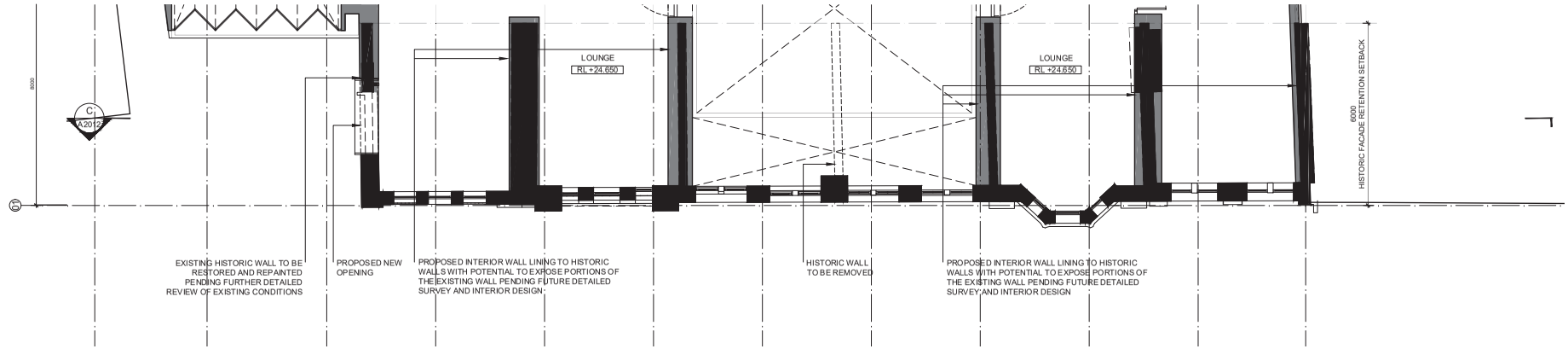

3 A1200 LEVEL 2 - PART PLAN DETAIL 1:75

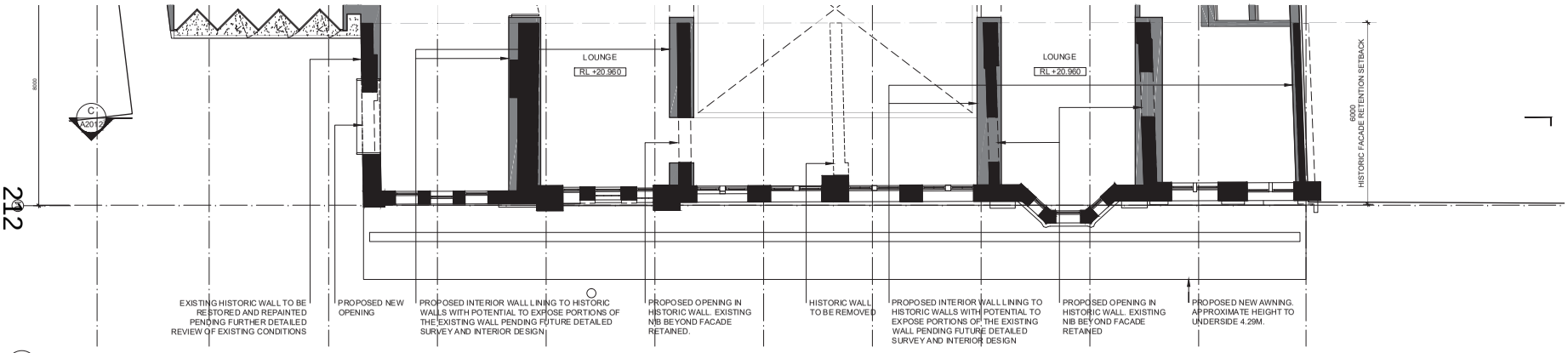

2 A1200 LEVEL 1 - PART PLAN DETAIL 1:75

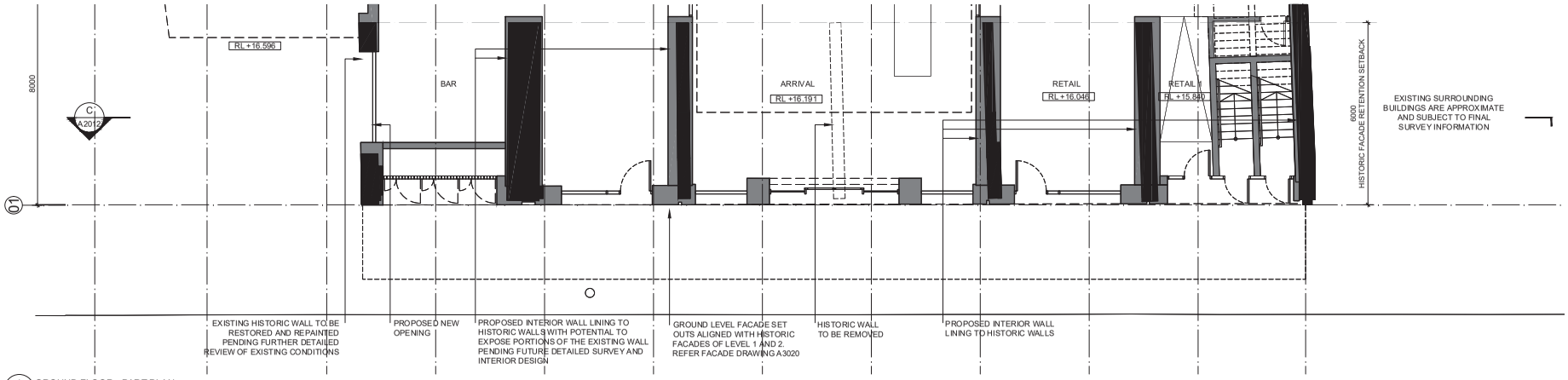

1 A1200 GROUND FLOOR - PART PLAN DETAIL 1:75

NOTES / LEGEND / MATERIAL

THIS DOCUMENT HAS BEEN PREPARED BY KERRY HILL ARCHITECTS PTY. LTD. (KHA) FOR THE PURPOSE OF CONVEYING DESIGN INTENT. THIS DOCUMENT DOES NOT REPRESENT A COMPLETE DESIGN AND IS FOR THE PURPOSE OF ONGOING COORDINATION BETWEEN RELEVANT SPECIALIST CONSULTANTS.

KHA HAS MADE EVERY EFFORT TO MAINTAIN THE ACCURACY OF THE DOCUMENTS. IT DOES NOT ACCEPT LIABILITY FOR LOSS OR DAMAGE INCURRED AS A RESULT OF THE USE, OR RELIANCE ON THE ACCURACY, OF THIS INFORMATION.

ALL RECIPIENTS OF THIS DOCUMENT SHOULD MAKE THEIR OWN ENQUIRIES TO VERIFY THE CONTENT THEMSELVES AND WITH ALL OTHER RELEVANT DISCIPLINES. THIS DOCUMENT DOES NOT FORM PART OF ANY CONSTRUCTION CONTRACT AND SHOULD NOT BE RELIED UPON FOR THE PURPOSE OF CONSTRUCTION.

ISSUE	DATE	AMENDMENT	CHECKED
A	18.12.23	DEVELOPMENT APPLICATION	KHA
B	29.01.24	DETAILED SSDA	KHA
C	22.11.24	UPDATED DRAWINGS	KHA

STATUS

DEVELOPMENT APPLICATION

CLIENT

Well Smart Investment Holding (Bris) Pty Ltd
WELLSMART GROUP
09-01 ICB Enterprise House, 11 E Middle Rd, Singapore 188972
T: +65 69 20 30 88 M: +65 8285 9090
E: syd@wellsmart.com.sg
www.wellsmart.com.sg

ARCHITECT

KHA
30 Mouat St, Fremantle, WA 6160
T:+618 93364545 F:+618 93364546
admin_perth@khastudio.com.au

© Kerry Hill Architects Pty Ltd.

PROJECT	REF
372-382A PITT STREET	633

ADDRESS
372-382A PITT STREET, SYDNEY, NSW 2000

DRAWN	KHA	NORTH
SCALE (@ A1)	1:75	
DATE	22.11.2024	

DRAWING TITLE
HISTORIC BUILDING PART PLANS

DRAWING NUMBER	ISSUE
A1800	C

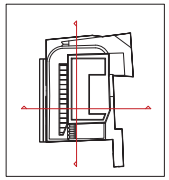

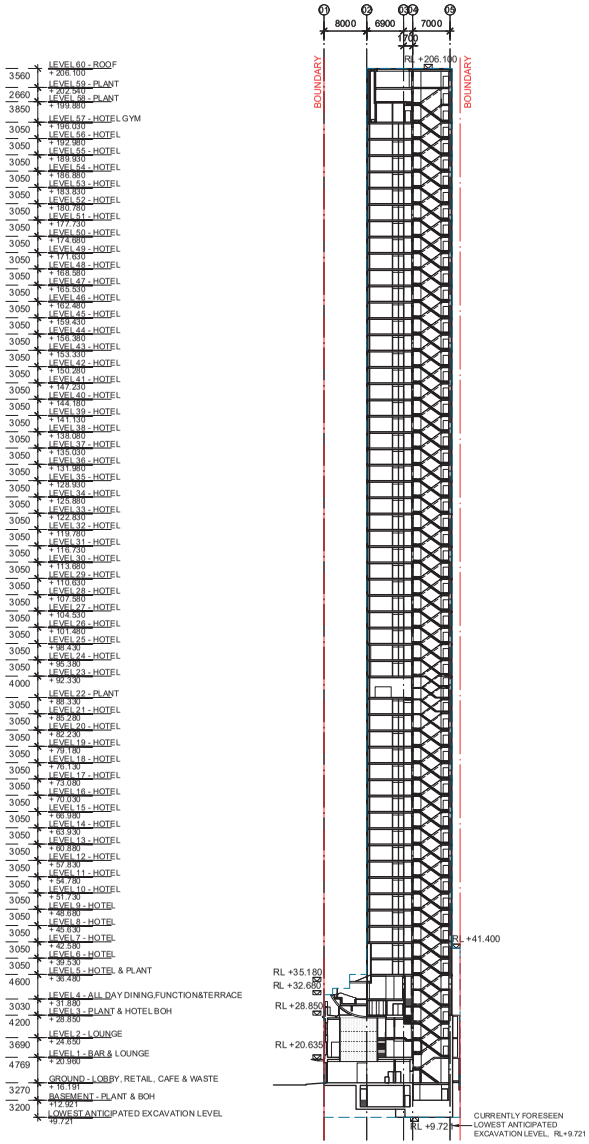

01 SECTION A
A2001 SECTION 1:500

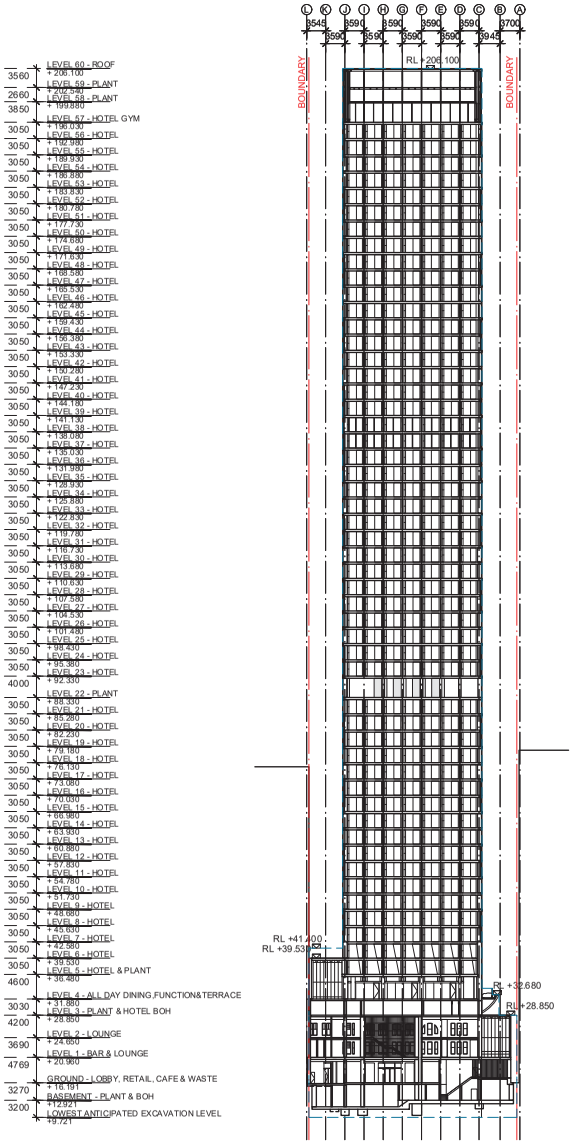

02 SECTION B
A2001 SECTION 1:500

NOTES / LEGEND / MATERIAL

THIS DOCUMENT HAS BEEN PREPARED BY KERRY HILL ARCHITECTS PTY. LTD. (KHA) FOR THE PURPOSE OF CONVEYING DESIGN INTENT. THIS DOCUMENT DOES NOT REPRESENT A COMPLETE DESIGN AND IS FOR THE PURPOSE OF ONGOING COORDINATION BETWEEN RELEVANT SPECIALIST CONSULTANTS.

KHA HAS MADE EVERY EFFORT TO MAINTAIN THE ACCURACY OF THE DOCUMENTS. IT DOES NOT ACCEPT LIABILITY FOR LOSS OR DAMAGE INCURRED AS A RESULT OF THE USE, OR RELIANCE ON THE ACCURACY, OF THIS INFORMATION.

ALL RECIPIENTS OF THIS DOCUMENT SHOULD MAKE THEIR OWN INQUIRIES TO VERIFY THE CONTENT THEMSELVES AND WITH ALL OTHER RELEVANT DISCIPLINES. THIS DOCUMENT DOES NOT FORM PART OF ANY CONSTRUCTION CONTRACT AND SHOULD NOT BE RELIED UPON FOR THE PURPOSE OF CONSTRUCTION.

ISSUE	DATE	AMENDMENT	CHECKED
A	18.12.23	DEVELOPMENT APPLICATION	KHA
B	29.01.24	DETAILED SSDA	KHA
C	22.11.24	UPDATED DRAWINGS	KHA

STATUS

DEVELOPMENT APPLICATION

CLIENT

Well Smart Investment Holding (Bris) Pty Ltd
WELL SMART GROUP
09-01 ICB Enterprise House, 11 6 Middle Rd, Singapore 188972
T: +65 69 20 30 88 M: +65 8285 9090
E: staff@wellsmart.com.sg
www.wellsmart.com.sg

ARCHITECT
KHA
30 Mouat St, Fremantle, WA 6160
T:+618 93364545 F:+618 93364546
admin_perth@khastudio.com.au

© Kerry Hill Architects Pty Ltd.

PROJECT	REF
372-382A PITT STREET	633

ADDRESS
372-382A PITT STREET, SYDNEY, NSW 2000

DRAWN	KHA	NORTH
SCALE (@ A1)	1:500	
DATE	22.11.2024	

DRAWING TITLE
SECTION A (East-West) &
SECTION B (North-South)

DRAWING NUMBER	ISSUE
A2001	C

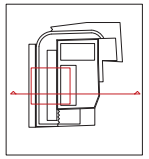

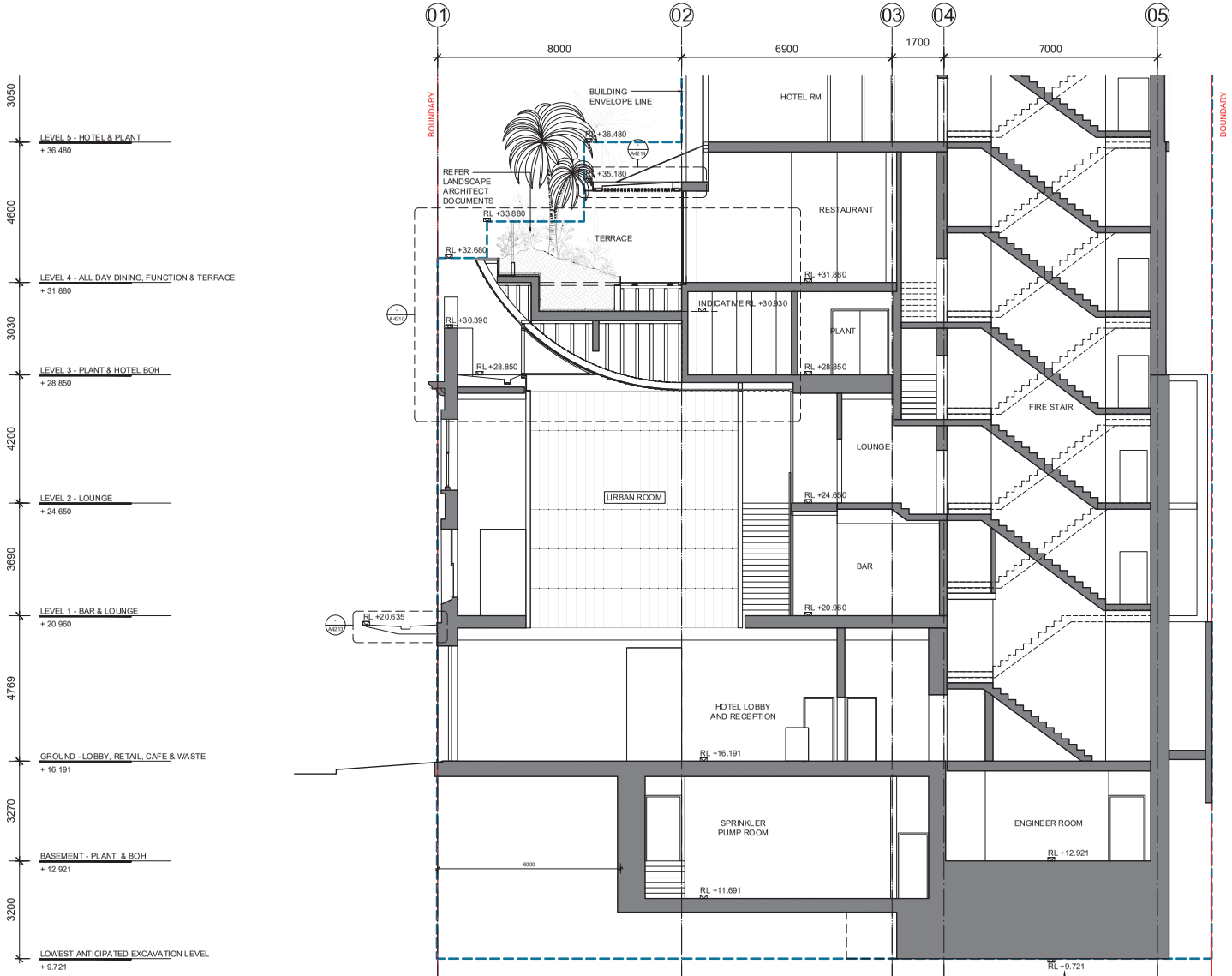

NOTES / LEGEND / MATERIAL

THIS DOCUMENT HAS BEEN PREPARED BY KERRY HILL ARCHITECTS PTY. LTD. (KHA) FOR THE PURPOSE OF CONVEYING DESIGN INTENT. THIS DOCUMENT DOES NOT REPRESENT A COMPLETE DESIGN AND IS FOR THE PURPOSE OF ONGOING COORDINATION BETWEEN RELEVANT SPECIALIST CONSULTANTS.

KHA HAS MADE EVERY EFFORT TO MAINTAIN THE ACCURACY OF THE DOCUMENTS. IT DOES NOT ACCEPT LIABILITY FOR LOSS OR DAMAGE INCURRED AS A RESULT OF THE USE, OR RELIANCE ON THE ACCURACY, OF THIS INFORMATION.

ALL RECIPIENTS OF THIS DOCUMENT SHOULD MAKE THEIR OWN ENQUIRIES TO VERIFY THE CONTENT THEMSELVES AND WITH ALL OTHER RELEVANT DISCIPLINES. THIS DOCUMENT DOES NOT FORM PART OF ANY CONSTRUCTION CONTRACT AND SHOULD NOT BE RELIED UPON FOR THE PURPOSE OF CONSTRUCTION.

ISSUE	DATE	AMENDMENT	CHECKED
A	18.12.23	DEVELOPMENT APPLICATION	KHA
B	29.01.24	DETAILED SSDA	KHA
C	22.11.24	UPDATED DRAWINGS	KHA

STATUS

DEVELOPMENT APPLICATION

CLIENT

Well Smart Investment Holding (Bris) Pty Ltd
WELLSMART GROUP
09-01 ICB Enterprise House, 11 Middle Rd, Singapore 188972
T: +65 69 20 30 88 M: +65 8285 9090
E: syd@wellsmart.com.sg
www.wellsmart.com.sg

ARCHITECT

KHA
30 Mouat St, Fremantle, WA 6160
T:+618 93364545 F:+618 93364546
admin_perth@khastudio.com.au

© Kerry Hill Architects Pty Ltd.

PROJECT	REF
372-382A PITT STREET	633

ADDRESS
372-382A PITT STREET, SYDNEY, NSW 2000

DRAWN	KHA	NORTH
SCALE (@ A1)	1:75	
DATE	22.11.2024	

DRAWING TITLE
DETAILED SECTION
URBAN ROOM

DRAWING NUMBER	ISSUE
A2010	C

NOTES / LEGEND / MATERIAL

THIS DOCUMENT HAS BEEN PREPARED BY KERRY HILL ARCHITECTS PTY. LTD. (KHA) FOR THE PURPOSE OF CONVEYING DESIGN INTENT. THIS DOCUMENT DOES NOT REPRESENT A COMPLETE DESIGN AND IS FOR THE PURPOSE OF ONGOING COORDINATION BETWEEN RELEVANT SPECIALIST CONSULTANTS.

KHA HAS MADE EVERY EFFORT TO MAINTAIN THE ACCURACY OF THE DOCUMENTS. IT DOES NOT ACCEPT LIABILITY FOR LOSS OR DAMAGE INCURRED AS A RESULT OF THE USE, OR RELIANCE ON THE ACCURACY, OF THIS INFORMATION.

ALL RECIPIENTS OF THIS DOCUMENT SHOULD MAKE THEIR OWN ENQUIRIES TO VERIFY THE CONTENT THEMSELVES AND WITH ALL OTHER RELEVANT DISCIPLINES. THIS DOCUMENT DOES NOT FORM PART OF ANY CONSTRUCTION CONTRACT AND SHOULD NOT BE RELIED UPON FOR THE PURPOSE OF CONSTRUCTION.

ISSUE	DATE	AMENDMENT	CHECKED
A	18.12.23	DEVELOPMENT APPLICATION	KHA
B	29.01.24	DETAILED SSDA	KHA
C	22.11.24	UPDATED DRAWINGS	KHA

STATUS

DEVELOPMENT APPLICATION

CLIENT

Well Smart Investment Holding (Bris) Pty Ltd
WELLSMART GROUP
09-01 ICB Enterprise House, 11 6 Middle Rd, Singapore 188972
T: +65 69 20 30 88 M: +65 8285 9090
E: ivyl@wellsmart.com.sg
www.wellsmart.com.sg

ARCHITECT

KHA
30 Mouat St, Fremantle, WA 6160
T:+618 93364545 F:+618 93364546
admin_perth@khastudio.com.au

© Kerry Hill Architects Pty Ltd.

PROJECT	REF
372-382A PITT STREET	633

ADDRESS
372-382A PITT STREET, SYDNEY, NSW 2000

DRAWN	KHA	NORTH
SCALE (@ A1)	1:75	
DATE	22.11.2024	

DRAWING TITLE
DETAILED SECTION
HISTORIC FACADE - PROPOSED

DRAWING NUMBER	ISSUE
A2012	C

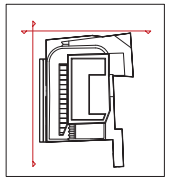

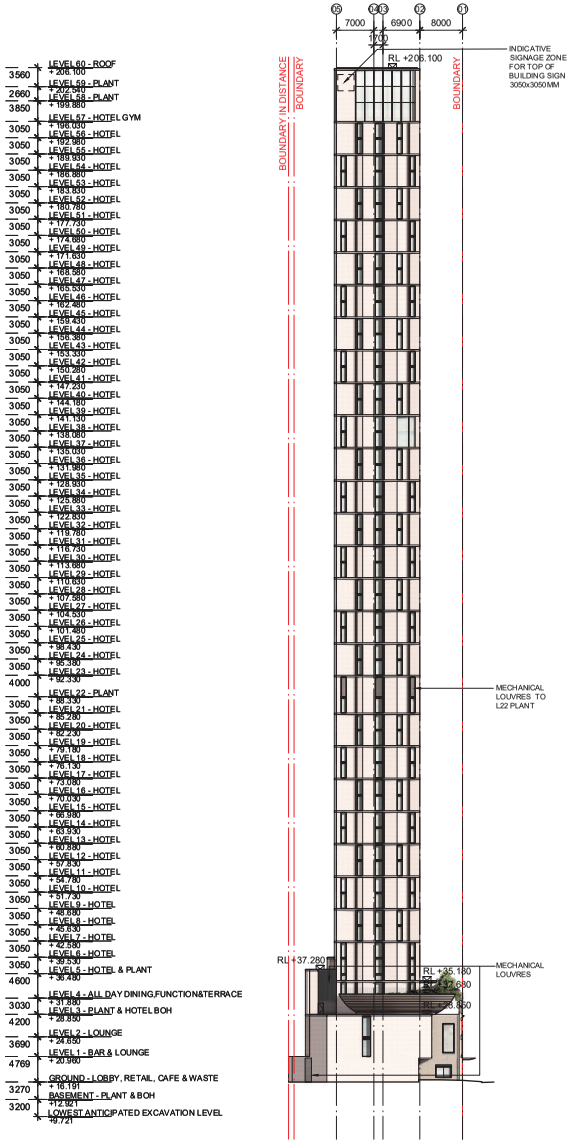

01 NORTH ELEVATION
A3001 ELEVATION 1:500

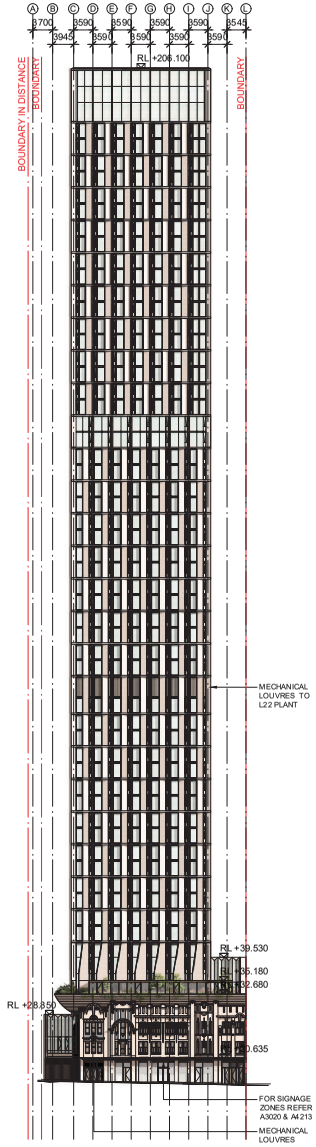

02 WEST ELEVATION
A3001 ELEVATION 1:500

NOTES / LEGEND / MATERIAL

THIS DOCUMENT HAS BEEN PREPARED BY KERRY HILL ARCHITECTS PTY. LTD. (KHA) FOR THE PURPOSE OF CONVEYING DESIGN INTENT. THIS DOCUMENT DOES NOT REPRESENT A COMPLETE DESIGN AND IS FOR THE PURPOSE OF ONGOING COORDINATION BETWEEN RELEVANT SPECIALIST CONSULTANTS.

KHA HAS MADE EVERY EFFORT TO MAINTAIN THE ACCURACY OF THE DOCUMENTS. IT DOES NOT ACCEPT LIABILITY FOR LOSS OR DAMAGE INCURRED AS A RESULT OF THE USE, OR RELIANCE ON THE ACCURACY, OF THIS INFORMATION.

ALL RECIPIENTS OF THIS DOCUMENT SHOULD MAKE THEIR OWN ENQUIRIES TO VERIFY THE CONTENT THEMSELVES AND WITH ALL OTHER RELEVANT DISCIPLINES. THIS DOCUMENT DOES NOT FORM PART OF ANY CONSTRUCTION CONTRACT AND SHOULD NOT BE RELIED UPON FOR THE PURPOSE OF CONSTRUCTION.

ISSUE	DATE	AMENDMENT	CHECKED
A	18.12.23	DEVELOPMENT APPLICATION	KHA
B	29.01.24	DETAILED SSDA	KHA
C	22.11.24	UPDATED DRAWINGS	KHA

STATUS

DEVELOPMENT APPLICATION

CLIENT

Well Smart Investment Holding (Bris) Pty Ltd
WELLSMART GROUP
09-01 ICE Entrepreneur House, 11 Middle Rd, Singapore 188972
T: +65 69 20 30 88 M: +65 8285 9290
E: sys@wellsmart.com.sg
www.wellsmart.com.sg

ARCHITECT

KHA
30 Mouat St, Fremantle, WA 6160
T:+618 93364545 F:+618 93364546
admin_perth@khastudio.com.au

© Kerry Hill Architects Pty Ltd.

PROJECT	REF
372-382A PITT STREET	633

ADDRESS
372-382A PITT STREET, SYDNEY, NSW 2000

DRAWN	KHA	NORTH
SCALE (@ A1)	1:500	
DATE	22.11.2024	

DRAWING TITLE
NORTH ELEVATION &
WEST ELEVATION

DRAWING NUMBER	ISSUE
A3001	C

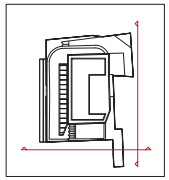

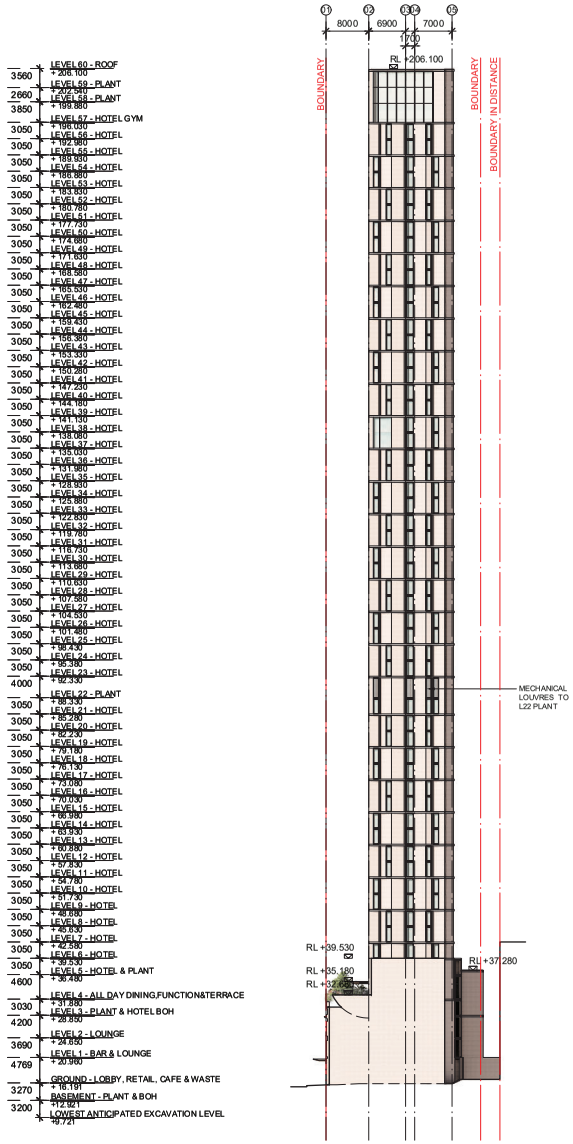

01 SOUTH ELEVATION
A3002 ELEVATION 1:500

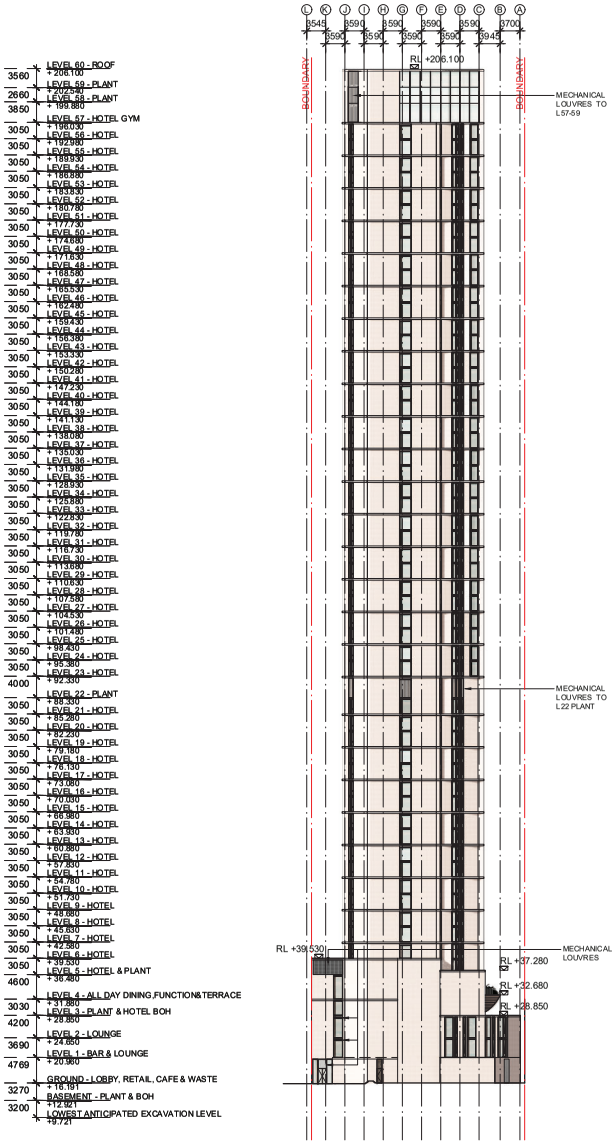

02 EAST ELEVATION
A3002 ELEVATION 1:500

NOTES / LEGEND / MATERIAL

THIS DOCUMENT HAS BEEN PREPARED BY KERRY HILL ARCHITECTS PTY. LTD. (KHA) FOR THE PURPOSE OF CONVEYING DESIGN INTENT. THIS DOCUMENT DOES NOT REPRESENT A COMPLETE DESIGN AND IS FOR THE PURPOSE OF ONGOING COORDINATION BETWEEN RELEVANT SPECIALIST CONSULTANTS.

KHA HAS MADE EVERY EFFORT TO MAINTAIN THE ACCURACY OF THE DOCUMENTS. IT DOES NOT ACCEPT LIABILITY FOR LOSS OR DAMAGE INCURRED AS A RESULT OF THE USE, OR RELIANCE ON THE ACCURACY, OF THIS INFORMATION.

ALL RECIPIENTS OF THIS DOCUMENT SHOULD MAKE THEIR OWN ENQUIRIES TO VERIFY THE CONTENT THEMSELVES AND WITH ALL OTHER RELEVANT DISCIPLINES. THIS DOCUMENT DOES NOT FORM PART OF ANY CONSTRUCTION CONTRACT AND SHOULD NOT BE RELIED UPON FOR THE PURPOSE OF CONSTRUCTION.

ISSUE	DATE	AMENDMENT	CHECKED
A	18.12.23	DEVELOPMENT APPLICATION	KHA
B	29.01.24	DETAILED SSDA	KHA
C	22.11.24	UPDATED DRAWINGS	KHA

STATUS

DEVELOPMENT APPLICATION

CLIENT

Well Smart Investment Holding (Bris) Pty Ltd
WELLSMART GROUP
09-01 ICE Entertain House, 110 Middle Rd, Singapore 188972
T: +65 69 20 30 88 M: +65 8285 9290
E: sys@wellsmart.com.sg
www.wellsmart.com.sg

ARCHITECT

KHA
30 Mouat St, Fremantle, WA 6160
T:+618 93364545 F:+618 93364546
admin_perth@khastudio.com.au

© Kerry Hill Architects Pty Ltd.

PROJECT	REF
372-382A PITT STREET	633

ADDRESS
372-382A PITT STREET, SYDNEY, NSW 2000

DRAWN	KHA	NORTH
SCALE (@ A1)	1:500	
DATE	22.11.2024	

DRAWING TITLE
SOUTH ELEVATION &
EAST ELEVATION

DRAWING NUMBER	ISSUE
A3002	C

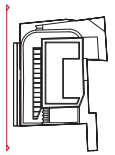

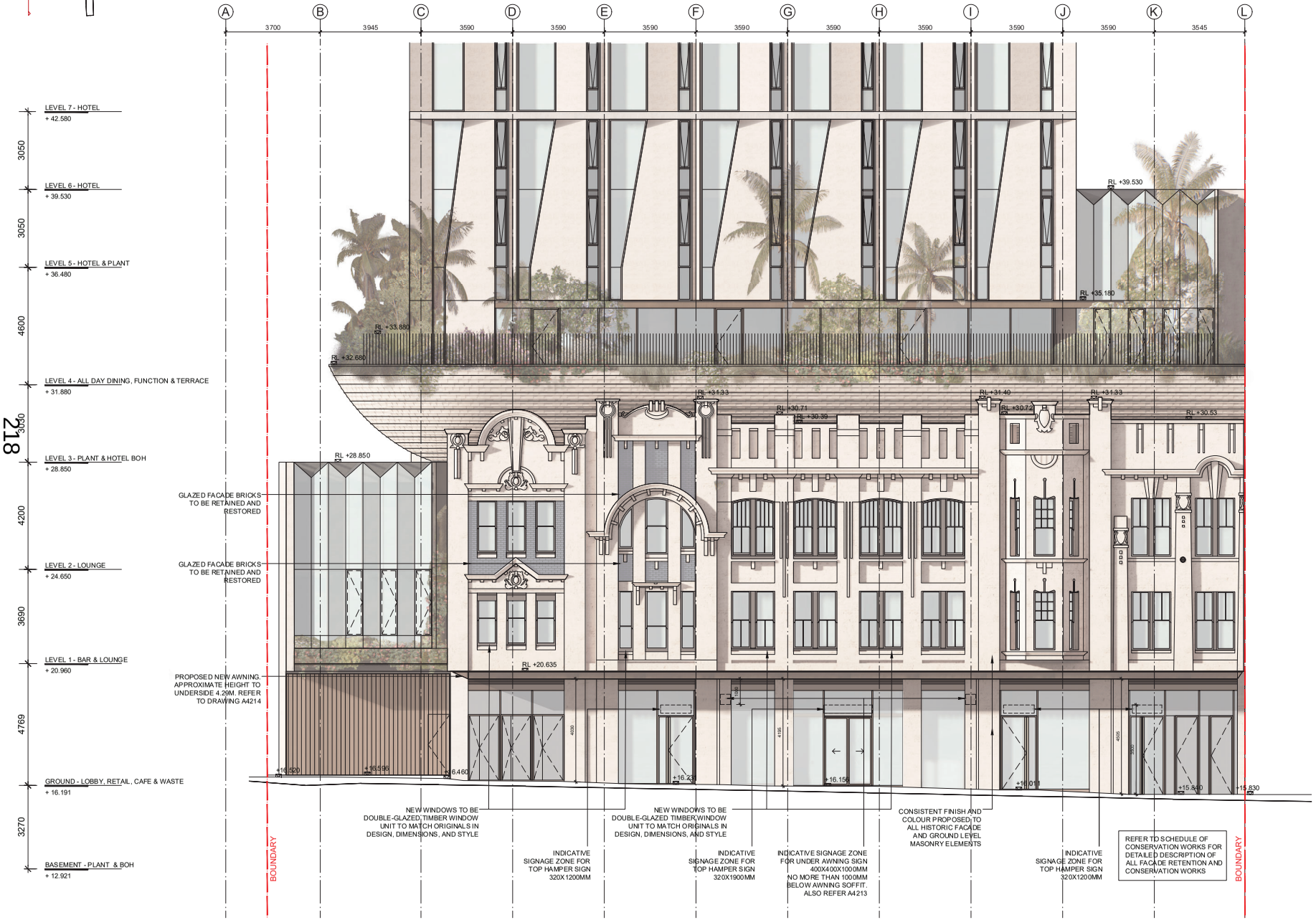

NOTES / LEGEND / MATERIAL

THIS DOCUMENT HAS BEEN PREPARED BY KERRY HILL ARCHITECTS PTY LTD (KHA) FOR THE PURPOSE OF CONVEYING DESIGN INTENT. THIS DOCUMENT DOES NOT REPRESENT A COMPLETE DESIGN AND IS FOR THE PURPOSE OF ONGOING COORDINATION BETWEEN RELEVANT SPECIALIST CONSULTANTS.

KHA HAS MADE EVERY EFFORT TO MAINTAIN THE ACCURACY OF THE DOCUMENTS. IT DOES NOT ACCEPT LIABILITY FOR LOSS OR DAMAGE INCURRED AS A RESULT OF THE USE, OR RELIANCE ON THE ACCURACY, OF THIS INFORMATION.

ALL RECIPIENTS OF THIS DOCUMENT SHOULD MAKE THEIR OWN ENQUIRIES TO VERIFY THE CONTENT THEMSELVES, AND WITH ALL OTHER RELEVANT DISCIPLINES. THIS DOCUMENT DOES NOT FORM PART OF ANY CONSTRUCTION CONTRACT AND SHOULD NOT BE RELIED UPON FOR THE PURPOSE OF CONSTRUCTION.

ISSUE	DATE	AMENDMENT	CHECKED
A	18.12.23	DEVELOPMENT APPLICATION	KHA
B	29.01.24	DETAILED SSDA	KHA
C	22.11.24	UPDATED DRAWINGS	KHA

STATUS

DEVELOPMENT APPLICATION

CLIENT

Well Smart Investment Holding (Bris) Pty Ltd
WELL SMART GROUP
09-01 ICB Enterprise House, 116 Middle Rd, Singapore 188972
T:+65 69 20 30 88 M: +65 8285 9290
E: syd@wellsmart.com.sg
www.wellsmart.com.sg

ARCHITECT

KHA
30 Mouat St, Fremantle, WA 6160
T:+618 93364545 F:+618 93364546
admin_perth@khastudio.com.au

© Kerry Hill Architects Pty Ltd.

PROJECT	REF
372-382A PITT STREET	633

ADDRESS
372-382A PITT STREET, SYDNEY, NSW 2000

DRAWN	KHA	NORTH
SCALE (@ A1)	1:75	
DATE	22.11.2024	

DRAWING TITLE
DETAILED STREET ELEVATION
PITT STREET

DRAWING NUMBER	ISSUE
A3020	C

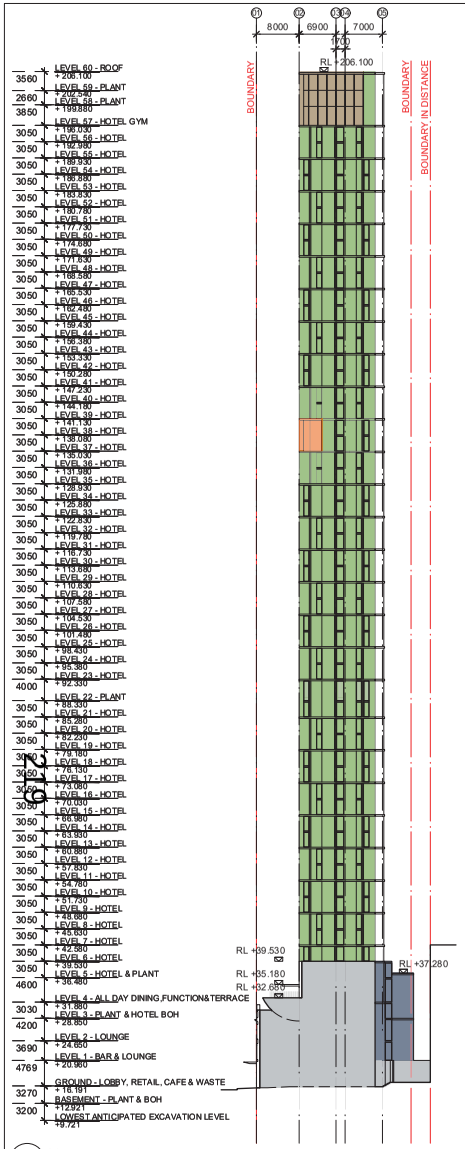

1 SOUTH ELEVATION
A4000 1:500

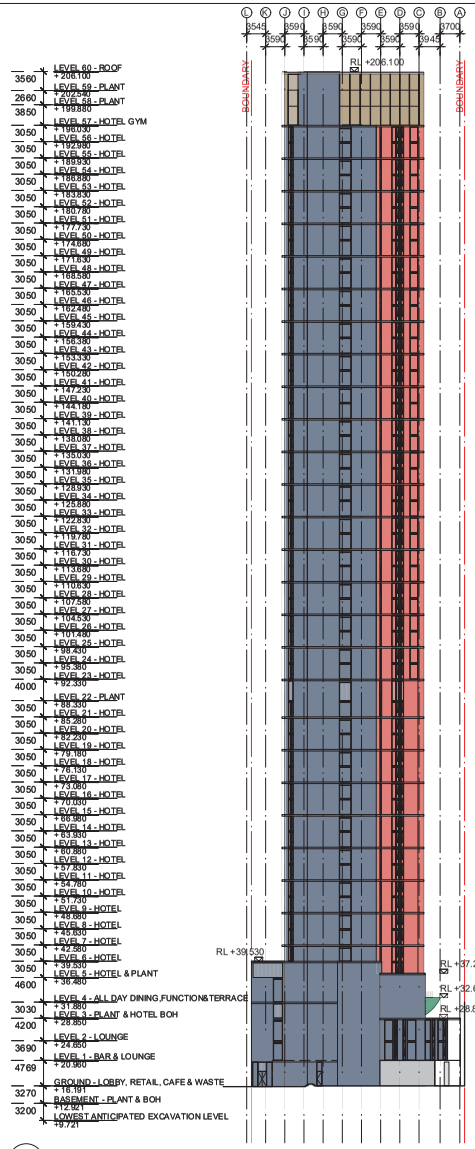

2 EAST ELEVATION
A4000 1:500

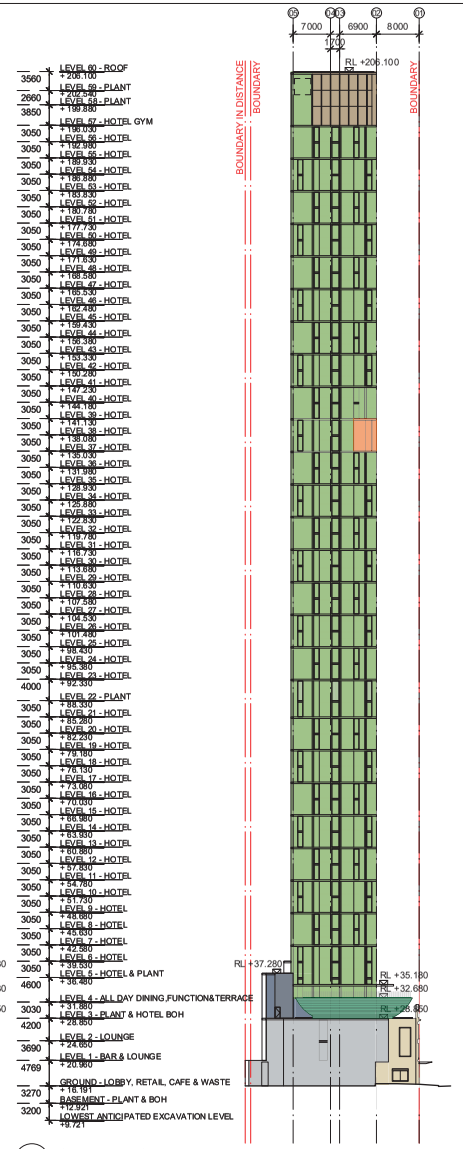

3 NORTH ELEVATION
A4000 1:500

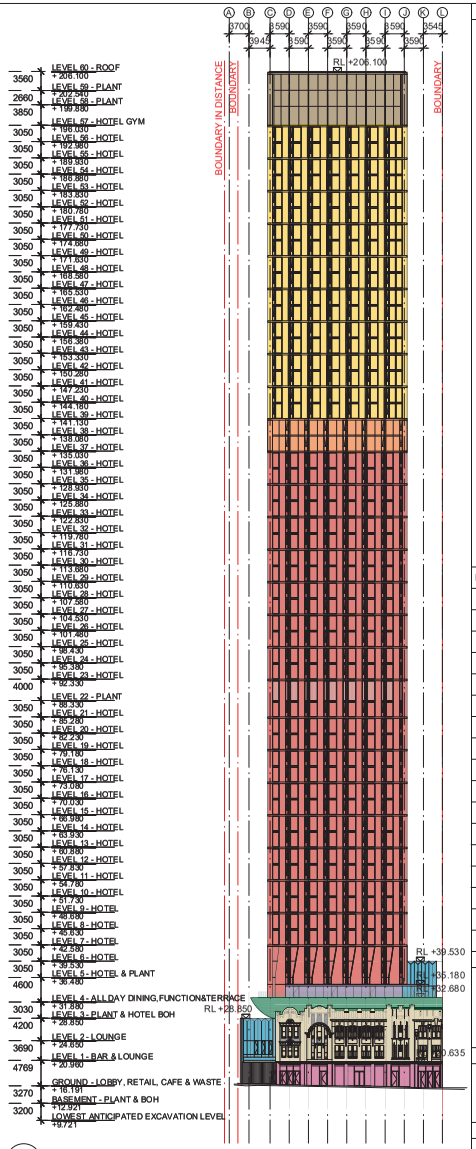

4 WEST ELEVATION
A4000 1:500

FACADE TYPE LEGEND:

- FACADE TYPE 1: TOWER - TYPICAL LOW LEVEL
- FACADE TYPE 2: TOWER - MID-LEVEL EXPRESSION
- FACADE TYPE 3: TOWER - TYPICAL HIGH LEVEL
- FACADE TYPE 4: TOWER - TOP-LEVEL EXPRESSION
- FACADE TYPE 5: TYPICAL NORTH AND SOUTH BLADE WALLS
- FACADE TYPE 6: PODIUM - LANDSCAPE VESSEL
- FACADE TYPE 7: PODIUM - FACETED GLAZED FACADE AND ROOF
- FACADE TYPE 8: TOWER/PODIUM - TYPICAL EAST TOWER AND LOW LEVEL PODIUM
- FACADE TYPE 9: PODIUM - TYPICAL GROUND LEVEL FACADE AND AWNING
- FACADE TYPE 10: PODIUM - TYPICAL LEVEL 4 FACADE AND AWNING
- RETAINED AND RESTORED EXISTING HISTORIC FABRIC
- WALLS ALONG SITE BOUNDARY

NOTES / LEGEND / MATERIAL

THIS DOCUMENT HAS BEEN PREPARED BY KERRY HILL ARCHITECTS PTY. LTD. (KHA) FOR THE PURPOSE OF CONVEYING DESIGN INTENT. THIS DOCUMENT DOES NOT REPRESENT A COMPLETE DESIGN AND IS FOR THE PURPOSE OF ONGOING COORDINATION BETWEEN RELEVANT SPECIALIST CONSULTANTS.

KHA HAS MADE EVERY EFFORT TO MAINTAIN THE ACCURACY OF THE DOCUMENTS. IT DOES NOT ACCEPT LIABILITY FOR LOSS OR DAMAGE INCURRED AS A RESULT OF THE USE, OR RELIANCE ON THE ACCURACY, OF THIS INFORMATION.

ALL RECIPIENTS OF THIS DOCUMENT SHOULD MAKE THEIR OWN INQUIRIES TO VERIFY THE CONTENT THEMSELVES AND WITH ALL OTHER RELEVANT DISCIPLINES. THIS DOCUMENT DOES NOT FORM PART OF ANY CONSTRUCTION CONTRACT AND SHOULD NOT BE RELIED UPON FOR THE PURPOSE OF CONSTRUCTION.

ISSUE	DATE	AMENDMENT	CHECKED
A	18.12.23	DEVELOPMENT APPLICATION	KHA
B	29.01.24	DETAILED SSDA	KHA
C	22.11.24	UPDATED DRAWINGS	KHA

STATUS

DEVELOPMENT APPLICATION

CLIENT

Well Smart Investment Holding (Bris) Pty Ltd
WELL SMART GROUP
09-01 ICB Enterprise House, 11 Middle Rd, Singapore 188972
T: +65 69 20 30 88 M: +65 8285 9090
E: syd@wellsmart.com.sg
www.wellsmart.com.sg

ARCHITECT

KHA
30 Mouat St, Fremantle, WA 6160
T:+618 93364545 F:+618 93364546
admin_perth@khastudio.com.au

© Kerry Hill Architects Pty Ltd.

PROJECT	REF
372-382A PITT STREET	633

ADDRESS
372-382A PITT STREET, SYDNEY, NSW 2000

DRAWN	KHA	NORTH
SCALE (@ A1)	1:500	
DATE	22.11.2024	

DRAWING TITLE
FACADE TYPE OVERVIEW

DRAWING NUMBER	ISSUE
A4000	C

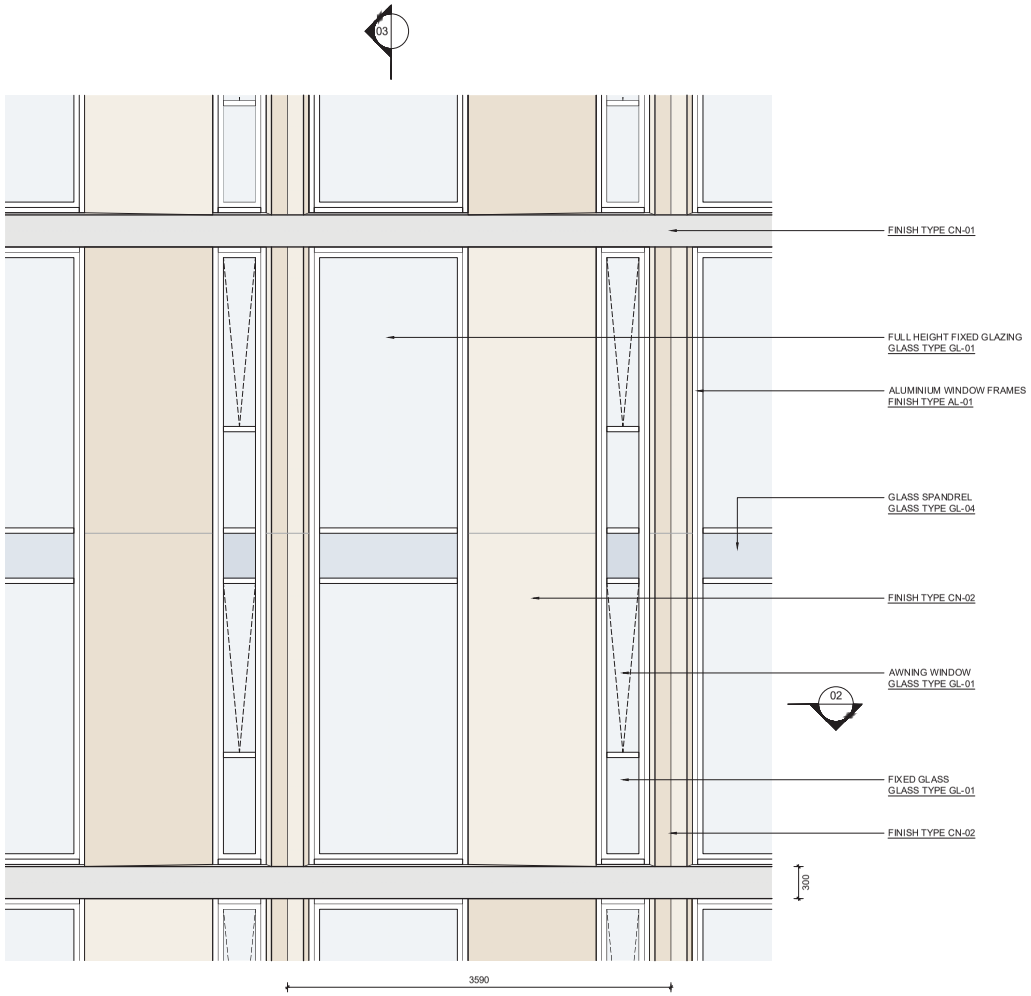

01 - ELEVATION - WEST FACADE DETAIL 1:25@A1

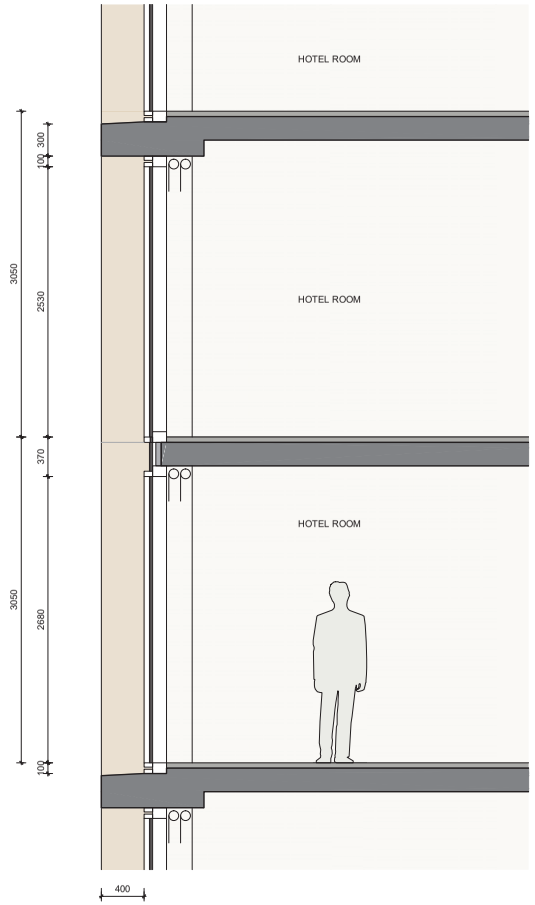

03 - SECTION - TYPICAL HOTEL DETAIL 1:25@A1

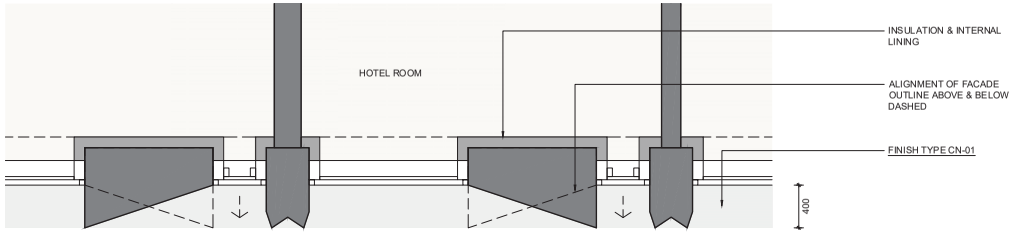

02 - PLAN - WEST FACADE TYPE 1 DETAIL 1:25@A1

220

NOTES / LEGEND / MATERIAL

THIS DOCUMENT HAS BEEN PREPARED BY KERRY HILL ARCHITECTS PTY. LTD. (KHA) FOR THE PURPOSE OF CONVEYING DESIGN INTENT. THIS DOCUMENT DOES NOT REPRESENT A COMPLETE DESIGN AND IS FOR THE PURPOSE OF ONGOING COORDINATION BETWEEN RELEVANT SPECIALIST CONSULTANTS.

KHA HAS MADE EVERY EFFORT TO MAINTAIN THE ACCURACY OF THE DOCUMENTS. IT DOES NOT ACCEPT LIABILITY FOR LOSS OR DAMAGE INCURRED AS A RESULT OF THE USE, OR RELIANCE ON THE ACCURACY, OF THIS INFORMATION.

ALL RECIPIENTS OF THIS DOCUMENT SHOULD MAKE THEIR OWN ENQUIRIES TO VERIFY THE CONTENT THEMSELVES AND WITH ALL OTHER RELEVANT DISCIPLINES. THIS DOCUMENT DOES NOT FORM PART OF ANY CONSTRUCTION CONTRACT AND SHOULD NOT BE RELIED UPON FOR THE PURPOSE OF CONSTRUCTION.

NOTE:
FOR ALL FINISHES, REFER DIGITAL MATERIAL SAMPLE BOARD, A4600.

ISSUE	DATE	AMENDMENT	CHECKED
A	18.12.23	DEVELOPMENT APPLICATION	KHA
B	29.01.24	DETAILED SSDA	KHA
C	22.11.24	UPDATED DRAWINGS	KHA

STATUS

DEVELOPMENT APPLICATION

CLIENT

Well Smart Investment Holding (Bris) Pty Ltd
WELLSMART GROUP
09-01 ICB Enterprise House, 11 Middle Rd, Singapore 188972
T: +65 69 20 30 88 M: +65 8285 9090
E: syd@wellsmart.com.sg
www.wellsmart.com.sg

ARCHITECT

KHA
30 Mouat St, Fremantle, WA 6160
T:+618 93364545 F:+618 93364546
admin_perth@khastudio.com.au

© Kerry Hill Architects Pty Ltd.

PROJECT	REF
372-382A PITT STREET	633

ADDRESS
372-382A PITT STREET, SYDNEY, NSW 2000

DRAWN	KHA	NORTH
SCALE (@ A1)	1:25	
DATE	22.11.2024	

DRAWING TITLE
FACADE TYPE 1: TOWER
TYPICAL LOW LEVEL

DRAWING NUMBER	ISSUE
A4200	C

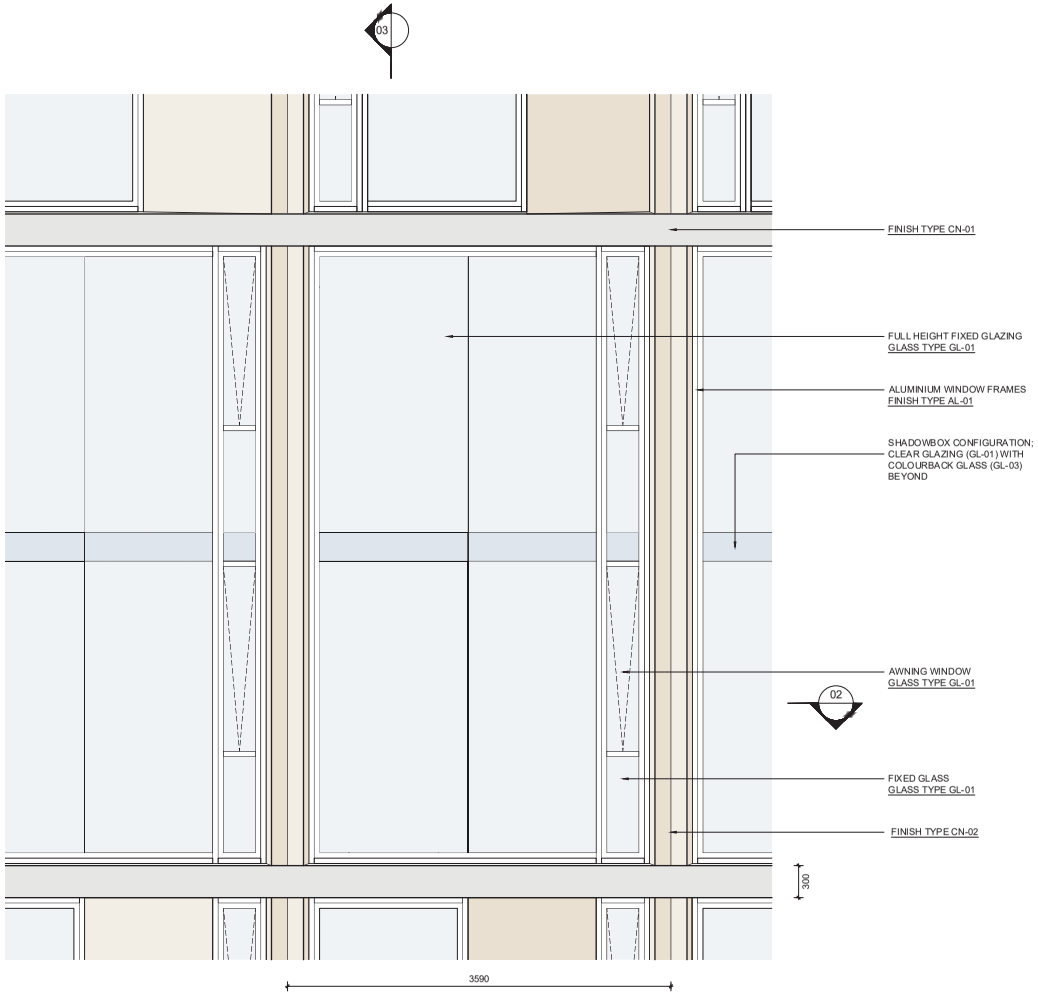

01 - ELEVATION - WEST FACADE DETAIL 1:25@A1

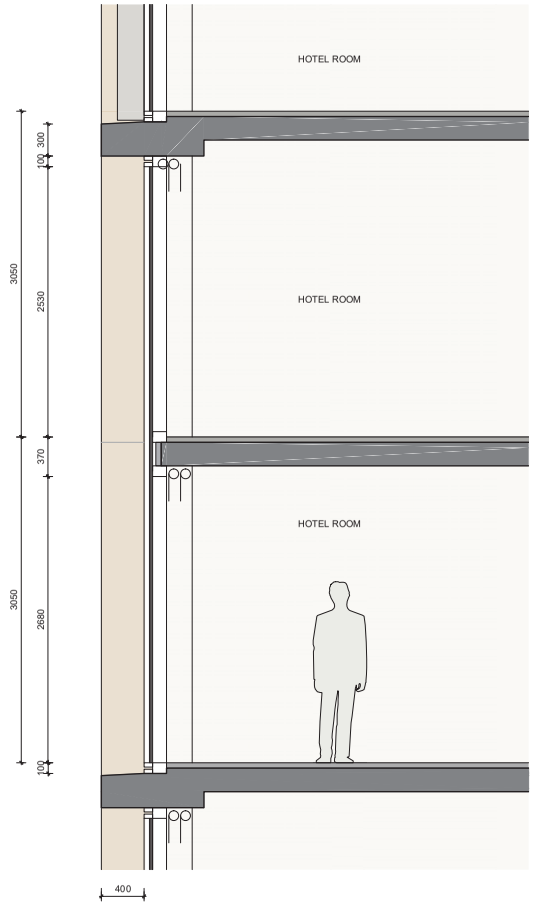

03 - SECTION - TYPICAL HOTEL DETAIL 1:25@A1

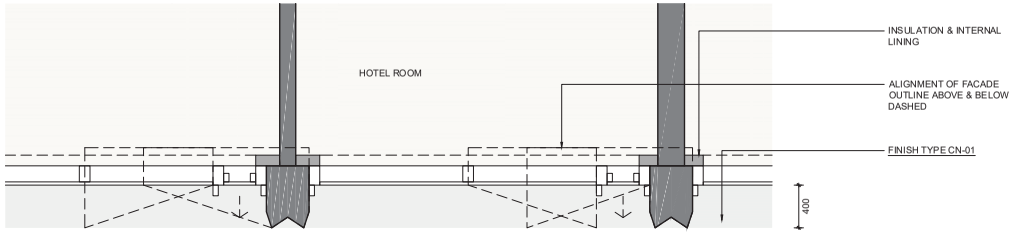

02 - PLAN - WEST FACADE TYPE 2 DETAIL 1:25@A1

NOTES / LEGEND / MATERIAL

THIS DOCUMENT HAS BEEN PREPARED BY KERRY HILL ARCHITECTS PTY. LTD. (KHA) FOR THE PURPOSE OF CONVEYING DESIGN INTENT. THIS DOCUMENT DOES NOT REPRESENT A COMPLETE DESIGN AND IS FOR THE PURPOSE OF ONGOING COORDINATION BETWEEN RELEVANT SPECIALIST CONSULTANTS.

KHA HAS MADE EVERY EFFORT TO MAINTAIN THE ACCURACY OF THE DOCUMENTS. IT DOES NOT ACCEPT LIABILITY FOR LOSS OR DAMAGE INCURRED AS A RESULT OF THE USE, OR RELIANCE ON THE ACCURACY, OF THIS INFORMATION.

ALL RECIPIENTS OF THIS DOCUMENT SHOULD MAKE THEIR OWN ENQUIRIES TO VERIFY THE CONTENT THEMSELVES AND WITH ALL OTHER RELEVANT DISCIPLINES. THIS DOCUMENT DOES NOT FORM PART OF ANY CONSTRUCTION CONTRACT AND SHOULD NOT BE RELIED UPON FOR THE PURPOSE OF CONSTRUCTION.

NOTE:
FOR ALL FINISHES, REFER DIGITAL MATERIAL SAMPLE BOARD, A4600.

ISSUE	DATE	AMENDMENT	CHECKED
A	18.12.23	DEVELOPMENT APPLICATION	KHA
B	29.01.24	DETAILED SSDA	KHA
C	22.11.24	UPDATED DRAWINGS	KHA

STATUS

DEVELOPMENT APPLICATION

CLIENT

Well Smart Investment Holding (Bris) Pty Ltd
WELLSMART GROUP
09-01 ICB Enterprise House, 11 E Middle Rd, Singapore 188972
T: +65 69 20 30 88 M: +65 8285 9090
E: syd@wellsmart.com.sg
www.wellsmart.com.sg

ARCHITECT

KHA
30 Mouat St, Fremantle, WA 6160
T:+618 93364545 F:+618 93364546
admin_perth@khastudio.com.au

© Kerry Hill Architects Pty Ltd.

PROJECT	REF
372-382A PITT STREET	633

ADDRESS
372-382A PITT STREET, SYDNEY, NSW 2000

DRAWN	KHA	NORTH
SCALE (@ A1)	1:25	
DATE	22.11.2024	

DRAWING TITLE
FACADE TYPE 2: TOWER
MID-LEVEL EXPRESSION

DRAWING NUMBER	ISSUE
A4201	C

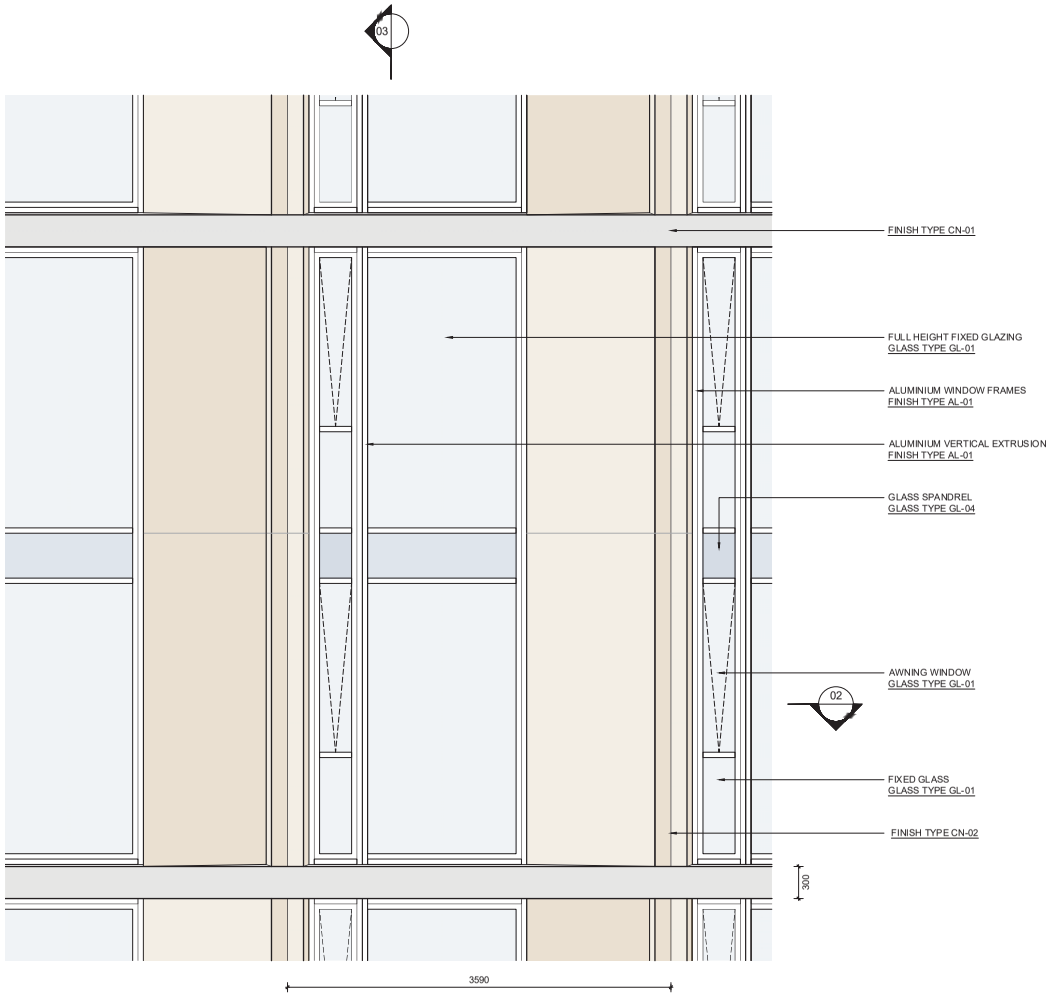

01 - ELEVATION - WEST FACADE
DETAIL 1:25@A1

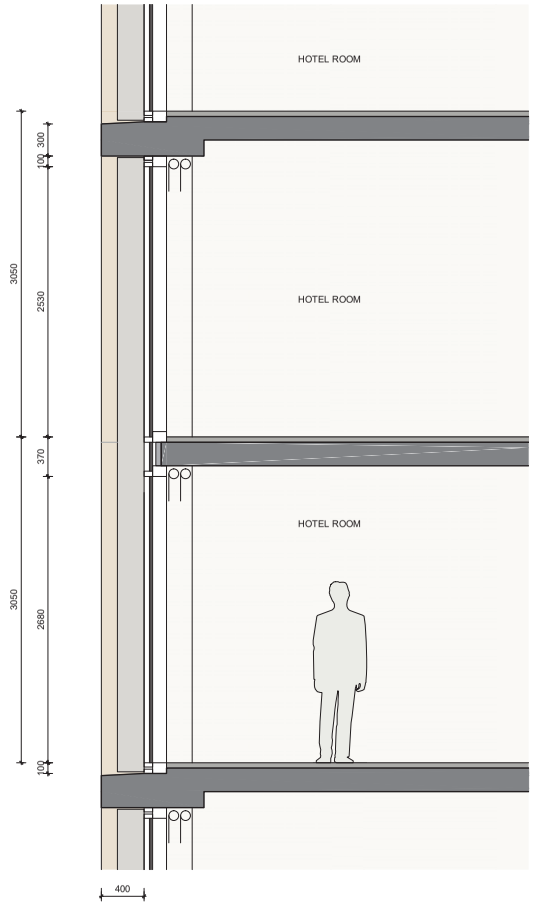

03 - SECTION - TYPICAL HOTEL
DETAIL 1:25@A1

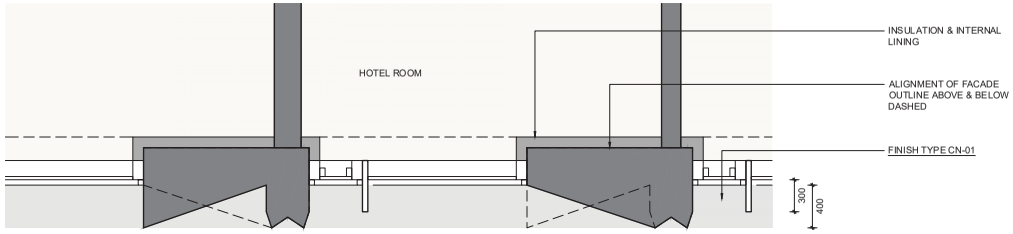

02 - PLAN - WEST FACADE TYPE 3
DETAIL 1:25@A1

NOTES / LEGEND / MATERIAL

THIS DOCUMENT HAS BEEN PREPARED BY KERRY HILL ARCHITECTS PTY. LTD. (KHA) FOR THE PURPOSE OF CONVEYING DESIGN INTENT. THIS DOCUMENT DOES NOT REPRESENT A COMPLETE DESIGN AND IS FOR THE PURPOSE OF ONGOING COORDINATION BETWEEN RELEVANT SPECIALIST CONSULTANTS.

KHA HAS MADE EVERY EFFORT TO MAINTAIN THE ACCURACY OF THE DOCUMENTS. IT DOES NOT ACCEPT LIABILITY FOR LOSS OR DAMAGE INCURRED AS A RESULT OF THE USE, OR RELIANCE ON THE ACCURACY, OF THIS INFORMATION.

ALL RECIPIENTS OF THIS DOCUMENT SHOULD MAKE THEIR OWN ENQUIRIES TO VERIFY THE CONTENT THEMSELVES AND WITH ALL OTHER RELEVANT DISCIPLINES. THIS DOCUMENT DOES NOT FORM PART OF ANY CONSTRUCTION CONTRACT AND SHOULD NOT BE RELIED UPON FOR THE PURPOSE OF CONSTRUCTION.

NOTE:
FOR ALL FINISHES, REFER DIGITAL MATERIAL SAMPLE BOARD, A4600.

ISSUE	DATE	AMENDMENT	CHECKED
A	18.12.23	DEVELOPMENT APPLICATION	KHA
B	29.01.24	DETAILED SSDA	KHA
C	22.11.24	UPDATED DRAWINGS	KHA

STATUS

DEVELOPMENT APPLICATION

CLIENT

Well Smart Investment Holding (Bris) Pty Ltd
WELLSMART GROUP
09-01 ICB Enterprise House, 11 E Middle Rd, Singapore 188972
T: +65 69 20 30 88 M: +65 8285 9290
E: syd@wellsmart.com.sg
www.wellsmart.com.sg

ARCHITECT

KHA
30 Mouat St, Fremantle, WA 6160
T:+618 93364545 F:+618 93364546
admin_perth@khastudio.com.au

© Kerry Hill Architects Pty Ltd.

PROJECT	REF
372-382A PITT STREET	633

ADDRESS
372-382A PITT STREET, SYDNEY, NSW 2000

DRAWN	KHA	NORTH
SCALE (@ A1)	1:25	
DATE	22.11.2024	

DRAWING TITLE
FACADE TYPE 3: TOWER
TYPICAL HIGH LEVEL

DRAWING NUMBER	ISSUE
A4202	C

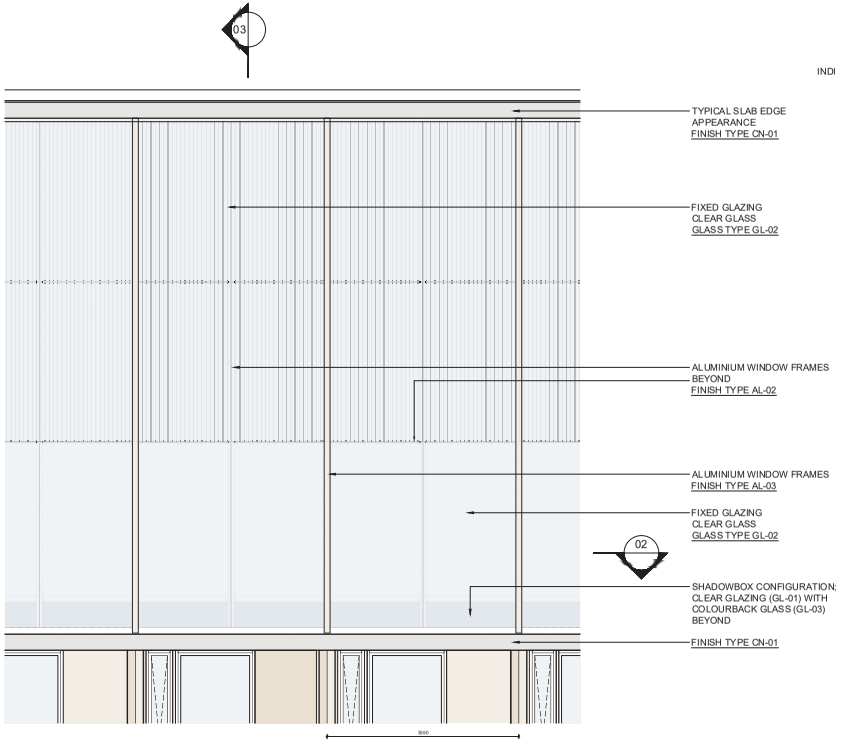

01 ELEVATION - WEST FACADE
- DETAIL 1:50@A1

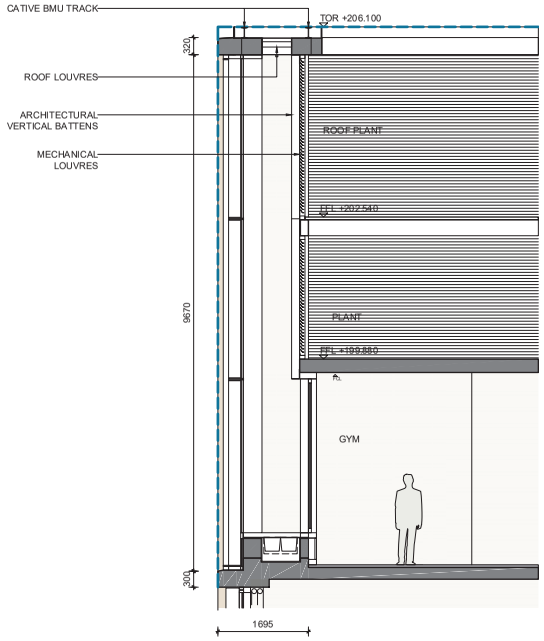

03 SECTION - TOP LEVEL EXPRESSION
- DETAIL 1:50@A1

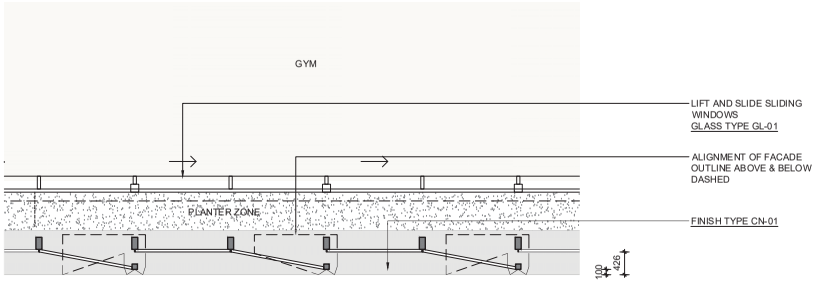

02 PLAN - WEST FACADE TYPE 4
- DETAIL 1:50@A1

223

NOTES / LEGEND / MATERIAL

THIS DOCUMENT HAS BEEN PREPARED BY KERRY HILL ARCHITECTS PTY. LTD. (KHA) FOR THE PURPOSE OF CONVEYING DESIGN INTENT. THIS DOCUMENT DOES NOT REPRESENT A COMPLETE DESIGN AND IS FOR THE PURPOSE OF ONGOING COORDINATION BETWEEN RELEVANT SPECIALIST CONSULTANTS.

KHA HAS MADE EVERY EFFORT TO MAINTAIN THE ACCURACY OF THE DOCUMENTS. IT DOES NOT ACCEPT LIABILITY FOR LOSS OR DAMAGE INCURRED AS A RESULT OF THE USE, OR RELIANCE ON THE ACCURACY, OF THIS INFORMATION.

ALL RECIPIENTS OF THIS DOCUMENT SHOULD MAKE THEIR OWN ENQUIRIES TO VERIFY THE CONTENT THEMSELVES AND WITH ALL OTHER RELEVANT DISCIPLINES. THIS DOCUMENT DOES NOT FORM PART OF ANY CONSTRUCTION CONTRACT AND SHOULD NOT BE RELIED UPON FOR THE PURPOSE OF CONSTRUCTION.

NOTE:
FOR ALL FINISHES, REFER DIGITAL MATERIAL SAMPLE BOARD, A4600.

ISSUE	DATE	AMENDMENT	CHECKED
A	18.12.23	DEVELOPMENT APPLICATION	KHA
B	29.01.24	DETAILED SSDA	KHA
C	22.11.24	UPDATED DRAWINGS	KHA

STATUS

DEVELOPMENT APPLICATION

CLIENT

Well Smart Investment Holding (Bris) Pty Ltd
WELLSMART GROUP
09-01 ICB Enterprise House, 11 6 Middle Rd, Singapore 188972
T: +65 69 20 30 88 M: +65 8285 9090
E: syd@wellsmart.com.sg
www.wellsmart.com.sg

ARCHITECT

KHA
30 Mouat St, Fremantle, WA 6160
T:+618 93364545 F:+618 93364546
admin_perth@khastudio.com.au

© Kerry Hill Architects Pty Ltd.

PROJECT	REF
372-382A PITT STREET	633

ADDRESS
372-382A PITT STREET, SYDNEY, NSW 2000

DRAWN	KHA	NORTH
SCALE (@ A1)	1:50	
DATE	22.11.2024	

DRAWING TITLE
FACADE TYPE 4: TOWER TOP-LEVEL EXPRESSION

DRAWING NUMBER	ISSUE
A4203	C

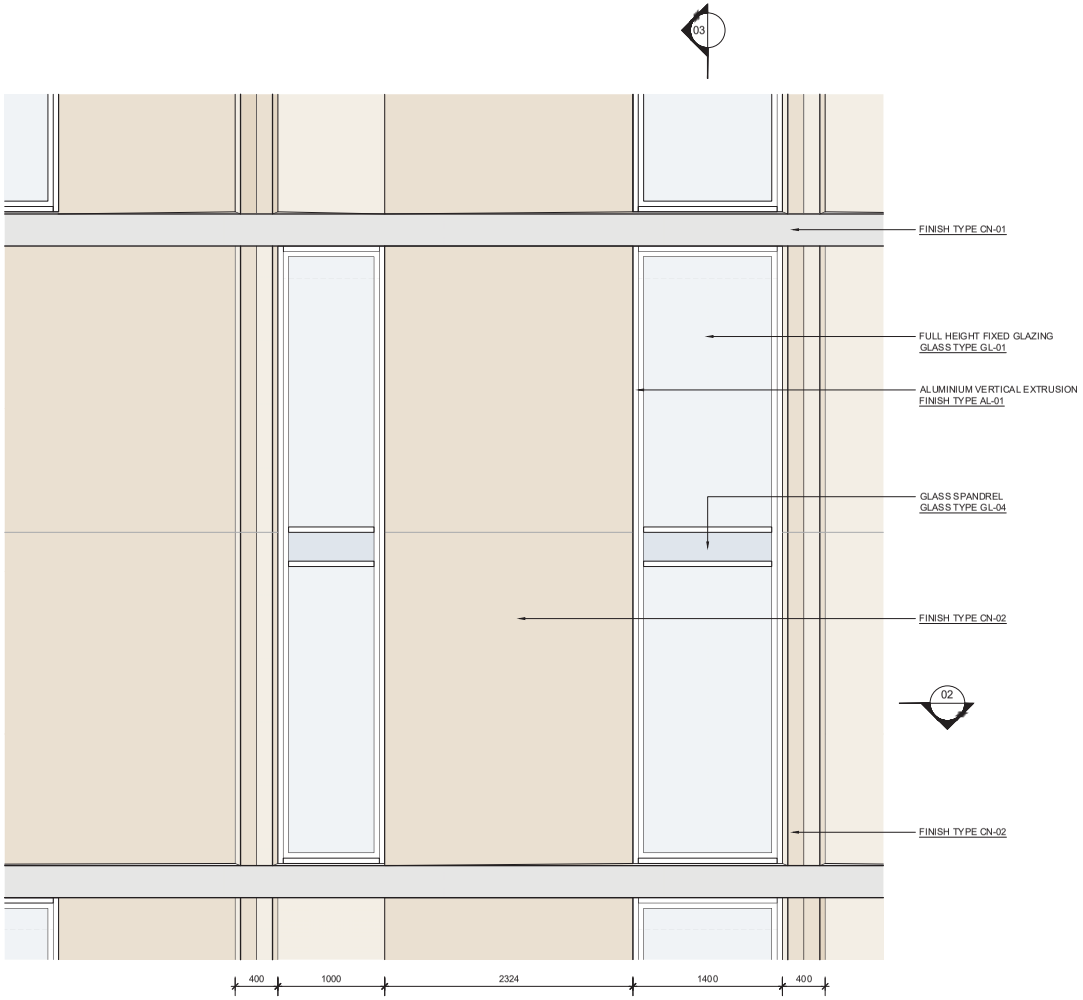

01 - ELEVATION - NORTH FACADE
DETAIL 1:25@A1

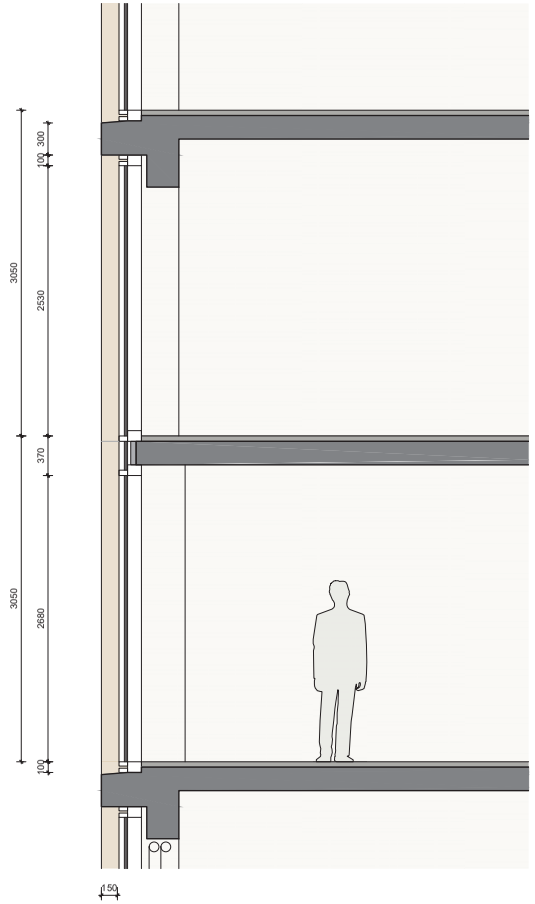

03 - SECTION - TYPICAL HOTEL
DETAIL 1:25@A1

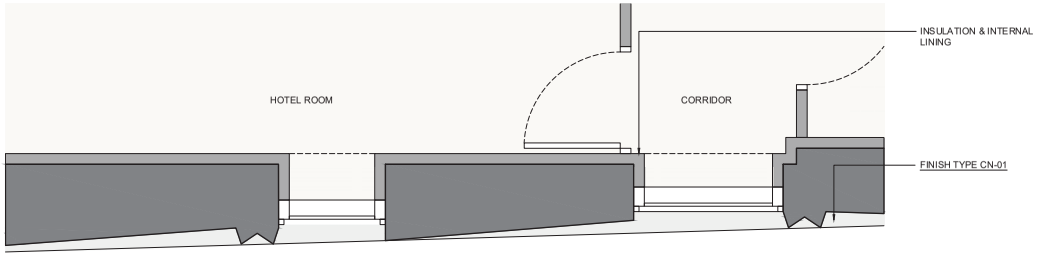

02 - PLAN - NORTH FACADE TYPE 5
DETAIL 1:25@A1

NOTES / LEGEND / MATERIAL

THIS DOCUMENT HAS BEEN PREPARED BY KERRY HILL ARCHITECTS PTY. LTD. (KHA) FOR THE PURPOSE OF CONVEYING DESIGN INTENT. THIS DOCUMENT DOES NOT REPRESENT A COMPLETE DESIGN AND IS FOR THE PURPOSE OF ONGOING COORDINATION BETWEEN RELEVANT SPECIALIST CONSULTANTS.

KHA HAS MADE EVERY EFFORT TO MAINTAIN THE ACCURACY OF THE DOCUMENTS. IT DOES NOT ACCEPT LIABILITY FOR LOSS OR DAMAGE INCURRED AS A RESULT OF THE USE, OR RELIANCE ON THE ACCURACY, OF THIS INFORMATION.

ALL RECIPIENTS OF THIS DOCUMENT SHOULD MAKE THEIR OWN ENQUIRIES TO VERIFY THE CONTENT THEMSELVES AND WITH ALL OTHER RELEVANT DISCIPLINES. THIS DOCUMENT DOES NOT FORM PART OF ANY CONSTRUCTION CONTRACT AND SHOULD NOT BE RELIED UPON FOR THE PURPOSE OF CONSTRUCTION.

NOTE:
FOR ALL FINISHES, REFER DIGITAL MATERIAL SAMPLE BOARD, A4600.

ISSUE	DATE	AMENDMENT	CHECKED
A	18.12.23	DEVELOPMENT APPLICATION	KHA
B	29.01.24	DETAILED SSDA	KHA
C	22.11.24	UPDATED DRAWINGS	KHA

STATUS

DEVELOPMENT APPLICATION

CLIENT

Well Smart Investment Holding (Bris) Pty Ltd
WELLSMART GROUP
09-01 ICB Enterprise House, 11 E Middle Rd, Singapore 188972
T: +65 69 20 30 88 M: +65 8285 9290
E: syd@wellsmart.com.sg
www.wellsmart.com.sg

ARCHITECT

KHA
30 Mouat St, Fremantle, WA 6160
T:+618 93364545 F:+618 93364546
admin_perth@khastudio.com.au

© Kerry Hill Architects Pty Ltd.

PROJECT	REF
372-382A PITT STREET	633

ADDRESS
372-382A PITT STREET, SYDNEY, NSW 2000

DRAWN	KHA	NORTH
SCALE (@ A1)	1:25	
DATE	22.11.2024	

DRAWING TITLE
FACADE TYPE 5
TYPICAL NORTH AND SOUTH BLADE WALLS

DRAWING NUMBER	ISSUE
A4204	C

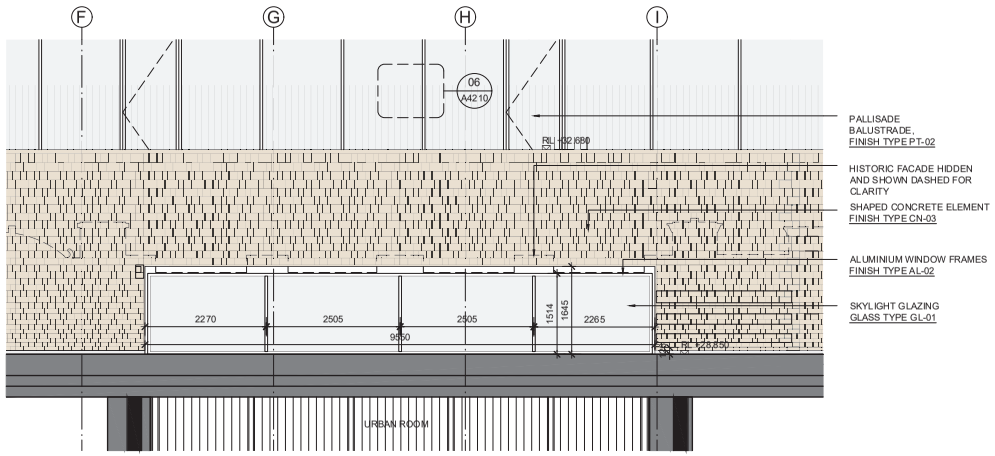

01 ELEVATION
A4210 DETAIL 1:50@A1

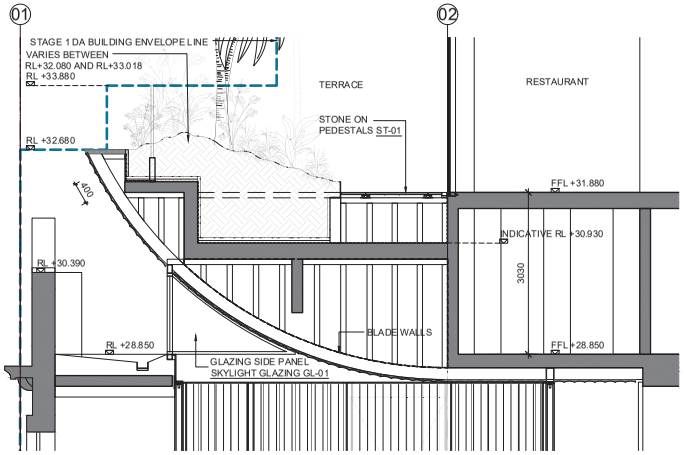

03 SECTION A
A4210 DETAIL 1:50@A1

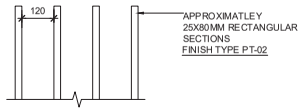

06 INDICATIVE BALUSTRADE DETAILING
A4210 DETAIL 1:10@A1

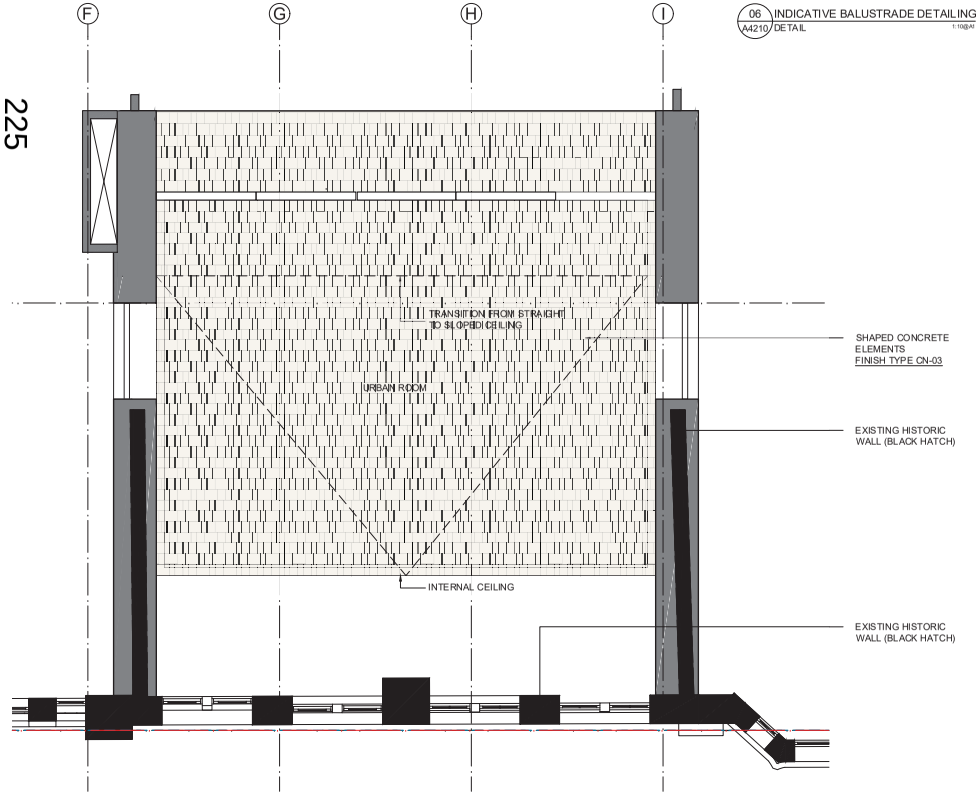

02 REFLECTED CEILING PLAN
A4210 DETAIL 1:50@A1

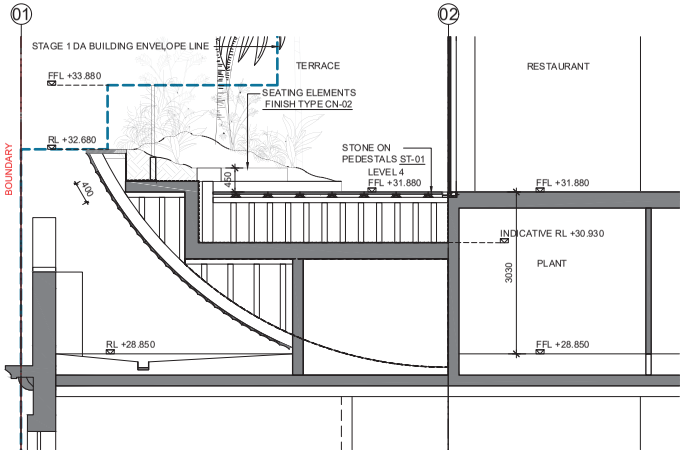

04 SECTION B
A4210 DETAIL 1:50@A1

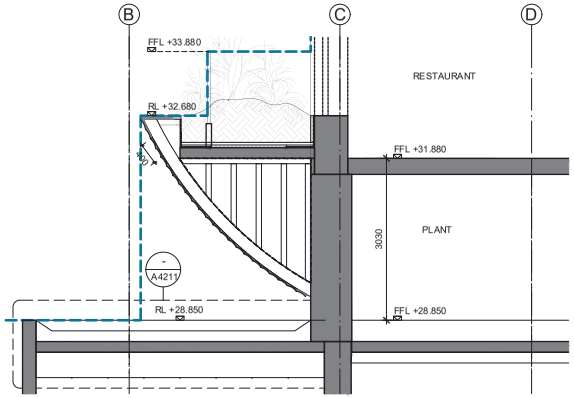

05 SECTION C
A4210 DETAIL 1:50@A1

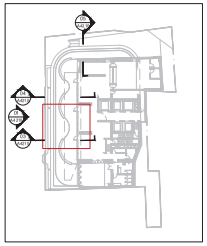

NOTES / LEGEND / MATERIAL

THIS DOCUMENT HAS BEEN PREPARED BY KERRY HILL ARCHITECTS PTY. LTD. (KHA) FOR THE PURPOSE OF CONVEYING DESIGN INTENT. THIS DOCUMENT DOES NOT REPRESENT A COMPLETE DESIGN AND IS FOR THE PURPOSE OF ONGOING COORDINATION BETWEEN RELEVANT SPECIALIST CONSULTANTS.

KHA HAS MADE EVERY EFFORT TO MAINTAIN THE ACCURACY OF THE DOCUMENTS. IT DOES NOT ACCEPT LIABILITY FOR LOSS OR DAMAGE INCURRED AS A RESULT OF THE USE, OR RELIANCE ON THE ACCURACY, OF THIS INFORMATION.

ALL RECIPIENTS OF THIS DOCUMENT SHOULD MAKE THEIR OWN ENQUIRIES TO VERIFY THE CONTENT THEMSELVES AND WITH ALL OTHER RELEVANT DISCIPLINES. THIS DOCUMENT DOES NOT FORM PART OF ANY CONSTRUCTION CONTRACT AND SHOULD NOT BE RELIED UPON FOR THE PURPOSE OF CONSTRUCTION.

NOTE:
FOR ALL FINISHES, REFER DIGITAL MATERIAL SAMPLE BOARD, A4600.

ISSUE	DATE	AMENDMENT	CHECKED
A	18.12.23	DEVELOPMENT APPLICATION	KHA
B	29.01.24	DETAILED SSDA	KHA
C	22.11.24	UPDATED DRAWINGS	KHA

STATUS

DEVELOPMENT APPLICATION

CLIENT

Well Smart Investment Holding (Bris) Pty Ltd
WELLSMART GROUP
09-01 ICB Enterprise House, 11 6 Middle Rd, Singapore 188972
T: +65 69 20 30 88 M: +65 8285 9290
E: syd@wellsmart.com.sg
www.wellsmart.com.sg

ARCHITECT

KHA
30 Mouat St, Fremantle, WA 6160
T:+618 93364545 F:+618 93364546
admin_perth@khastudio.com.au

© Kerry Hill Architects Pty Ltd.

PROJECT	REF
372-382A PITT STREET	633

ADDRESS
372-382A PITT STREET, SYDNEY, NSW 2000

DRAWN	KHA	NORTH
SCALE (@ A1)	1:50	
DATE	22.11.2024	

DRAWING TITLE
FACADE TYPE 6: PODIUM LANDSCAPE VESSEL

DRAWING NUMBER	ISSUE
A4210	C

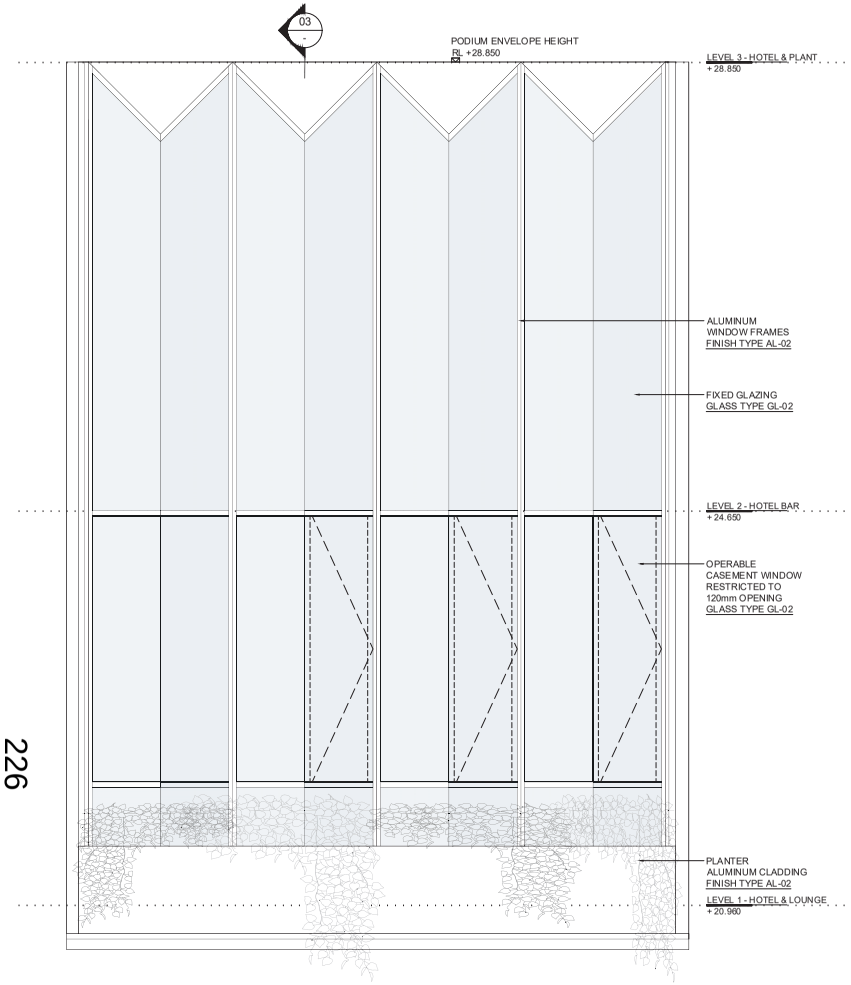

01 - ELEVATION - L1
DETAIL 1:25@A1

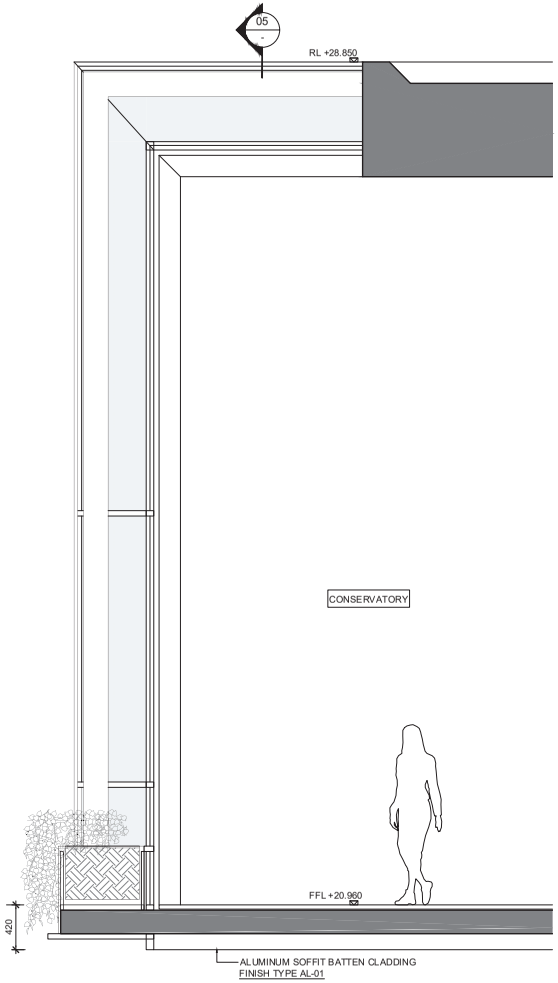

3 - SECTION - LEVEL 1
DETAIL 1:25@A1

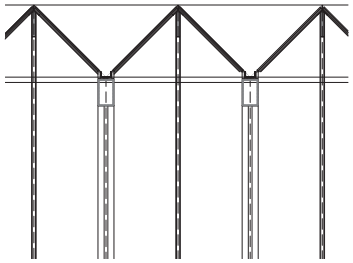

05 - SECTION DETAIL
DETAIL 1:25@A1

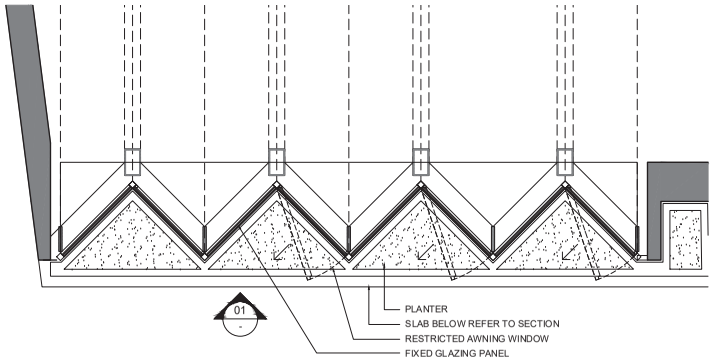

02 - PLAN - L1
DETAIL 1:25@A1

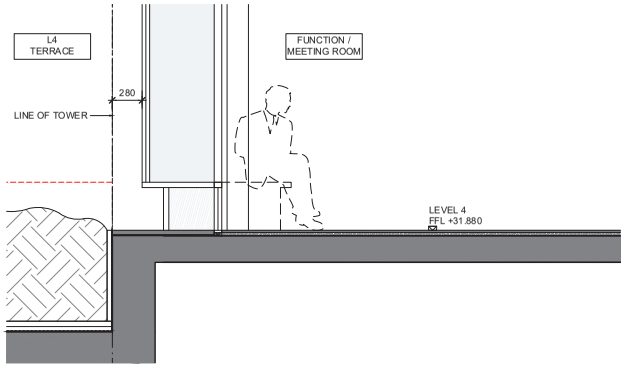

4 - SECTION - LEVEL 4
DETAIL 1:25@A1

226

NOTES / LEGEND / MATERIAL

THIS DOCUMENT HAS BEEN PREPARED BY KERRY HILL ARCHITECTS PTY. LTD. (KHA) FOR THE PURPOSE OF CONVEYING DESIGN INTENT. THIS DOCUMENT DOES NOT REPRESENT A COMPLETE DESIGN AND IS FOR THE PURPOSE OF ONGOING COORDINATION BETWEEN RELEVANT SPECIALIST CONSULTANTS.

KHA HAS MADE EVERY EFFORT TO MAINTAIN THE ACCURACY OF THE DOCUMENTS. IT DOES NOT ACCEPT LIABILITY FOR LOSS OR DAMAGE INCURRED AS A RESULT OF THE USE, OR RELIANCE ON THE ACCURACY, OF THIS INFORMATION.

ALL RECIPIENTS OF THIS DOCUMENT SHOULD MAKE THEIR OWN ENQUIRIES TO VERIFY THE CONTENT THEMSELVES AND WITH ALL OTHER RELEVANT DISCIPLINES. THIS DOCUMENT DOES NOT FORM PART OF ANY CONSTRUCTION CONTRACT AND SHOULD NOT BE RELIED UPON FOR THE PURPOSE OF CONSTRUCTION.

NOTE:
FOR ALL FINISHES, REFER DIGITAL MATERIAL SAMPLE BOARD, A4600.

ISSUE	DATE	AMENDMENT	CHECKED
A	18.12.23	DEVELOPMENT APPLICATION	KHA
B	29.01.24	DETAILED SSDA	KHA
C	22.11.24	UPDATED DRAWINGS	KHA

STATUS

DEVELOPMENT APPLICATION

CLIENT

Well Smart Investment Holding (Bris) Pty Ltd
WELLSMART GROUP
09-01 ICB Enterprise House, 11 6 Middle Rd, Singapore 188972
T: +65 69 20 30 88 M: +65 8285 9090
E: syd@wellsmart.com.sg
www.wellsmart.com.sg

ARCHITECT

KHA
30 Mouat St, Fremantle, WA 6160
T:+618 93364545 F:+618 93364546
admin_perth@khastudio.com.au

© Kerry Hill Architects Pty Ltd.

PROJECT	REF
372-382A PITT STREET	633

ADDRESS
372-382A PITT STREET, SYDNEY, NSW 2000

DRAWN	KHA	NORTH
SCALE (@ A1)	1:25	
DATE	22.11.2024	

DRAWING TITLE
FACADE TYPE 7: PODIUM
FACETED GLAZED FACADE AND ROOF

DRAWING NUMBER	ISSUE
A4211	C

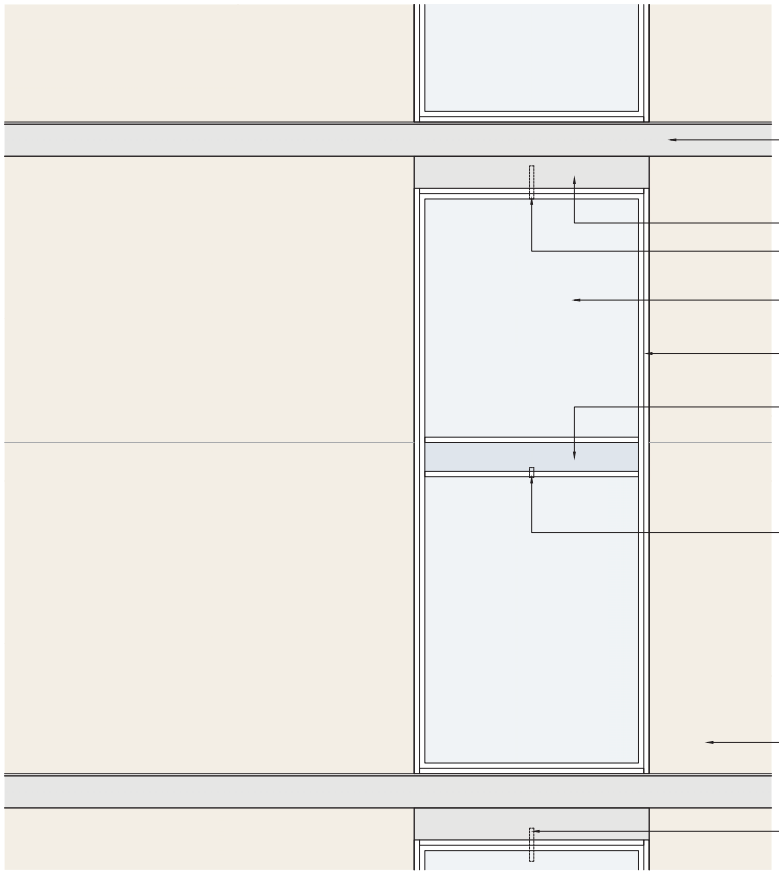

01 - ELEVATION - EAST FACADE DETAIL 1:25@A1

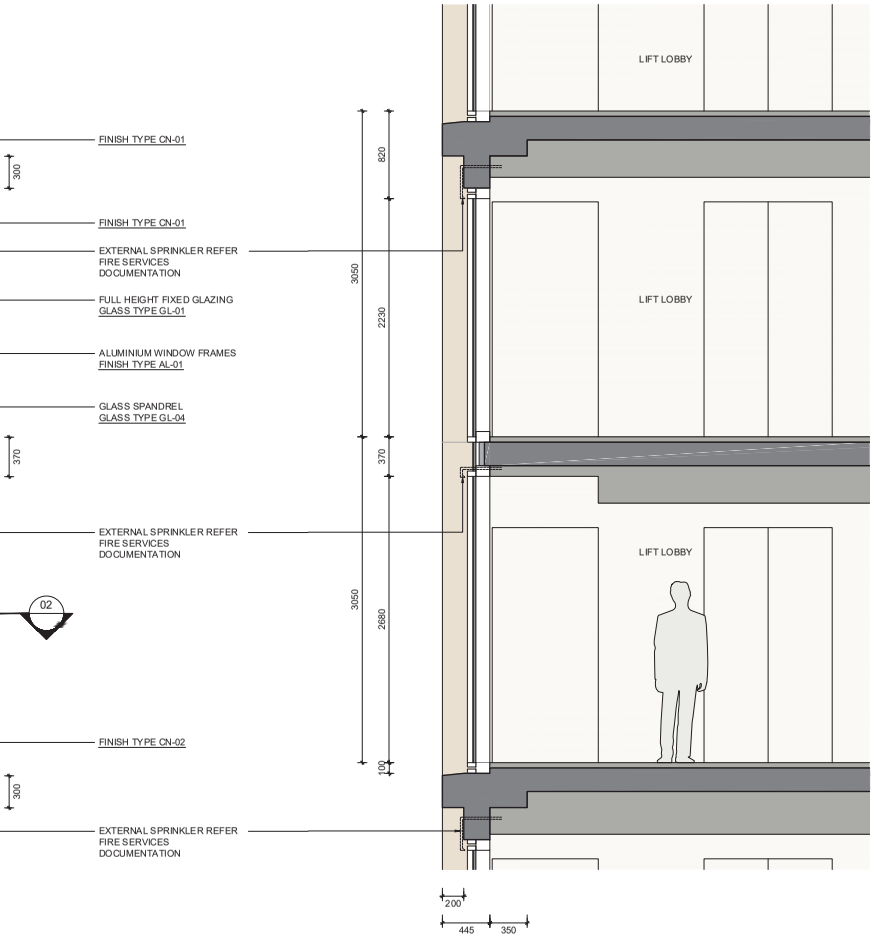

03 - SECTION - HOTEL LIFT LOBBY DETAIL 1:25@A1

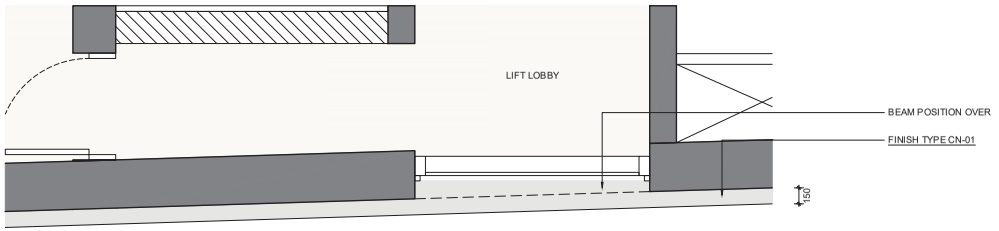

02 - PLAN - EAST FACADE TYPE 8 DETAIL 1:25@A1

227

NOTES / LEGEND / MATERIAL

THIS DOCUMENT HAS BEEN PREPARED BY KERRY HILL ARCHITECTS PTY. LTD. (KHA) FOR THE PURPOSE OF CONVEYING DESIGN INTENT. THIS DOCUMENT DOES NOT REPRESENT A COMPLETE DESIGN AND IS FOR THE PURPOSE OF ONGOING COORDINATION BETWEEN RELEVANT SPECIALIST CONSULTANTS.

KHA HAS MADE EVERY EFFORT TO MAINTAIN THE ACCURACY OF THE DOCUMENTS. IT DOES NOT ACCEPT LIABILITY FOR LOSS OR DAMAGE INCURRED AS A RESULT OF THE USE, OR RELIANCE ON THE ACCURACY, OF THIS INFORMATION.

ALL RECIPIENTS OF THIS DOCUMENT SHOULD MAKE THEIR OWN ENQUIRIES TO VERIFY THE CONTENT THEMSELVES AND WITH ALL OTHER RELEVANT DISCIPLINES. THIS DOCUMENT DOES NOT FORM PART OF ANY CONSTRUCTION CONTRACT AND SHOULD NOT BE RELIED UPON FOR THE PURPOSE OF CONSTRUCTION.

NOTE:
FOR ALL FINISHES, REFER DIGITAL MATERIAL SAMPLE BOARD, A4600.

ISSUE	DATE	AMENDMENT	CHECKED
A	18.12.23	DEVELOPMENT APPLICATION	KHA
B	29.01.24	DETAILED SSDA	KHA
C	22.11.24	UPDATED DRAWINGS	KHA

STATUS

DEVELOPMENT APPLICATION

CLIENT

Well Smart Investment Holding (Bris) Pty Ltd
WELLSMART GROUP
09-01 ICB Enterprise House, 11 Middle Rd, Singapore 188972
T: +65 69 20 30 88 M: +65 8285 9090
E: syd@wellsmart.com.sg
www.wellsmart.com.sg

ARCHITECT

KHA
30 Mouat St, Fremantle, WA 6160
T:+618 93364545 F:+618 93364546
admin_perth@khastudio.com.au

© Kerry Hill Architects Pty Ltd.

PROJECT	REF
372-382A PITT STREET	633

ADDRESS
372-382A PITT STREET, SYDNEY, NSW 2000

DRAWN	KHA	NORTH
SCALE (@ A1)	1:25	
DATE	22.11.2024	

DRAWING TITLE
FACADE TYPE 8: PODIUM/TOWER
TYPICAL EAST TOWER AND LOW LEVEL PODIUM

DRAWING NUMBER	ISSUE
A4212	C

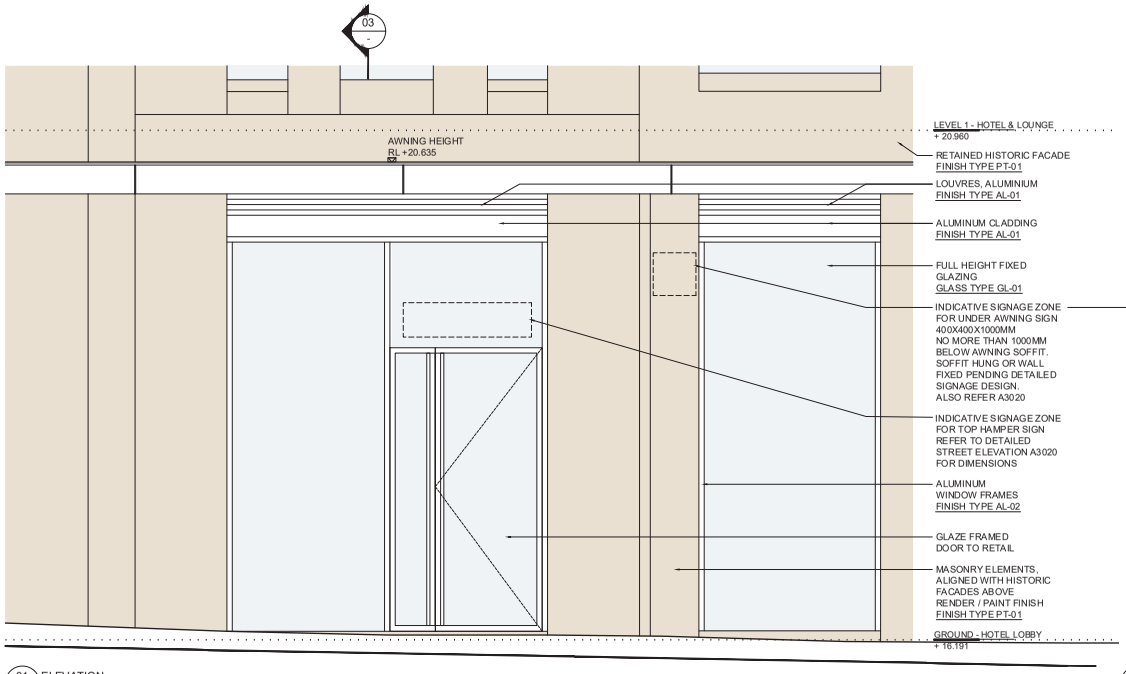

01 - ELEVATION DETAIL 1:25@A1

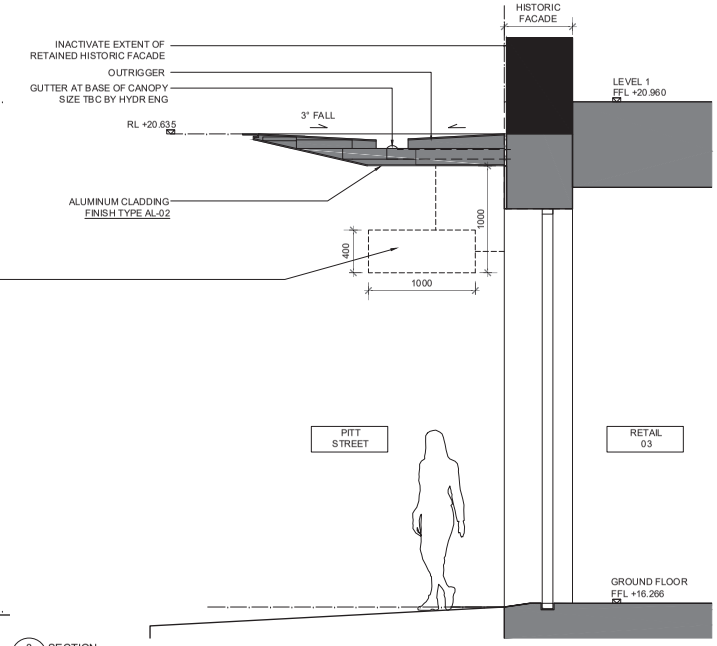

3 - SECTION DETAIL 1:25@A1

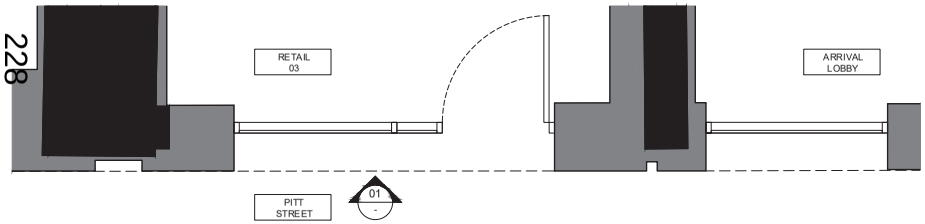

02 - PLAN - GF DETAIL 1:25@A1

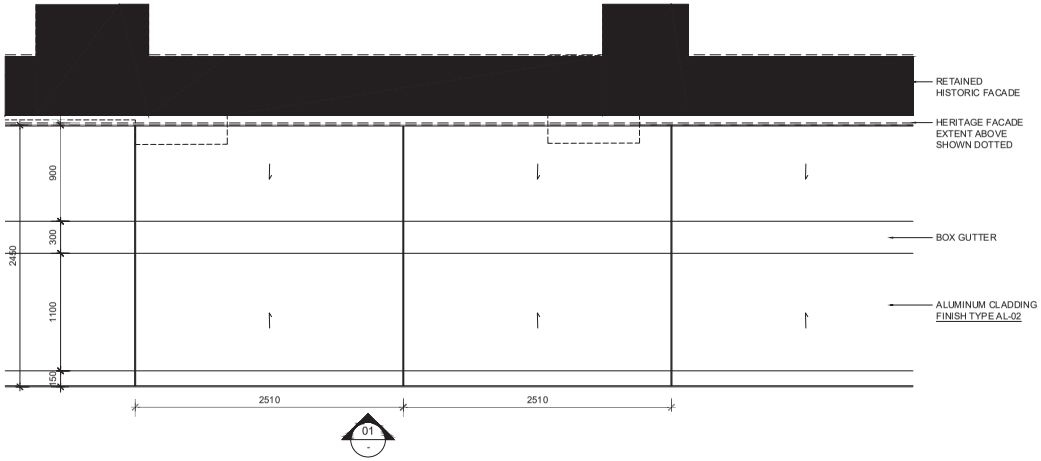

02 - PLAN - L1 (AWNING) DETAIL 1:25@A1

228

NOTES / LEGEND / MATERIAL

THIS DOCUMENT HAS BEEN PREPARED BY KERRY HILL ARCHITECTS PTY. LTD. (KHA) FOR THE PURPOSE OF CONVEYING DESIGN INTENT. THIS DOCUMENT DOES NOT REPRESENT A COMPLETE DESIGN AND IS FOR THE PURPOSE OF ONGOING COORDINATION BETWEEN RELEVANT SPECIALIST CONSULTANTS.

KHA HAS MADE EVERY EFFORT TO MAINTAIN THE ACCURACY OF THE DOCUMENTS. IT DOES NOT ACCEPT LIABILITY FOR LOSS OR DAMAGE INCURRED AS A RESULT OF THE USE, OR RELIANCE ON THE ACCURACY, OF THIS INFORMATION.

ALL RECIPIENTS OF THIS DOCUMENT SHOULD MAKE THEIR OWN ENQUIRIES TO VERIFY THE CONTENT THEMSELVES AND WITH ALL OTHER RELEVANT DISCIPLINES. THIS DOCUMENT DOES NOT FORM PART OF ANY CONSTRUCTION CONTRACT AND SHOULD NOT BE RELIED UPON FOR THE PURPOSE OF CONSTRUCTION.

NOTE:
FOR ALL FINISHES, REFER DIGITAL MATERIAL SAMPLE BOARD, A4600.

ISSUE	DATE	AMENDMENT	CHECKED
A	18.12.23	DEVELOPMENT APPLICATION	KHA
B	29.01.24	DETAILED SSDA	KHA
C	22.11.24	UPDATED DRAWINGS	KHA

STATUS

DEVELOPMENT APPLICATION

CLIENT

Well Smart Investment Holding (Bris) Pty Ltd
WELLSMART GROUP
09-01 ICB Enterprise House, 11 6 Middle Rd, Singapore 188972
T: +65 69 20 30 88 M: +65 8285 9090
E: syd@wellsmart.com.sg
www.wellsmart.com.sg

ARCHITECT

KHA
30 Mouat St, Fremantle, WA 6160
T:+618 93364545 F:+618 93364546
admin_perth@khastudio.com.au

© Kerry Hill Architects Pty Ltd.

PROJECT	REF
372-382A PITT STREET	633

ADDRESS
372-382A PITT STREET, SYDNEY, NSW 2000

DRAWN	KHA	NORTH
SCALE (@ A1)	1:25	
DATE	22.11.2024	

DRAWING TITLE
FACADE TYPE 9: PODIUM
TYPICAL GROUND LEVEL FAÇADE AND AWNING

DRAWING NUMBER	ISSUE
A4213	C

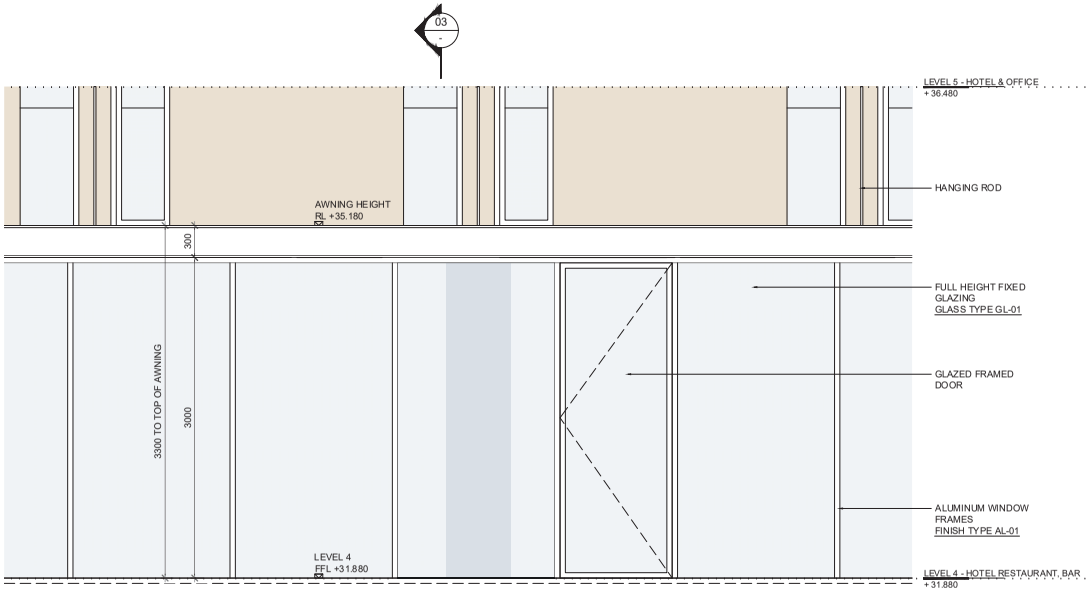

01 ELEVATION
DETAIL 1:25@A1

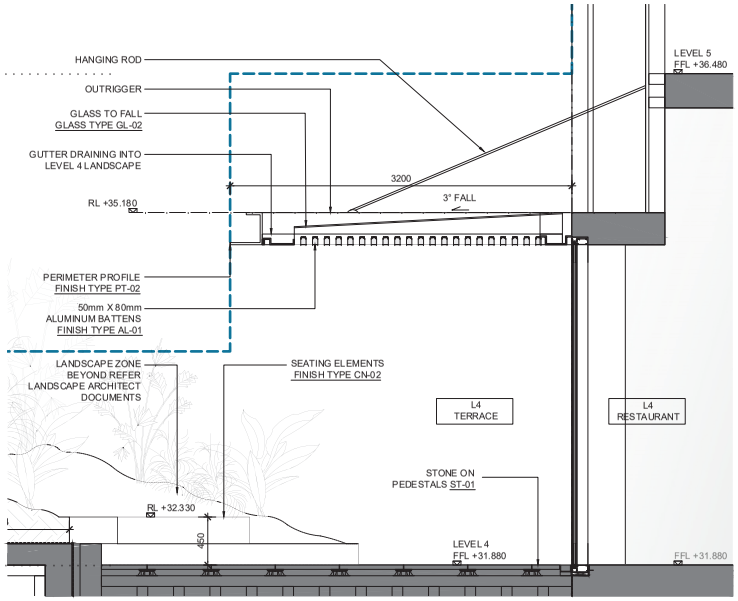

3 SECTION
DETAIL 1:25@A1

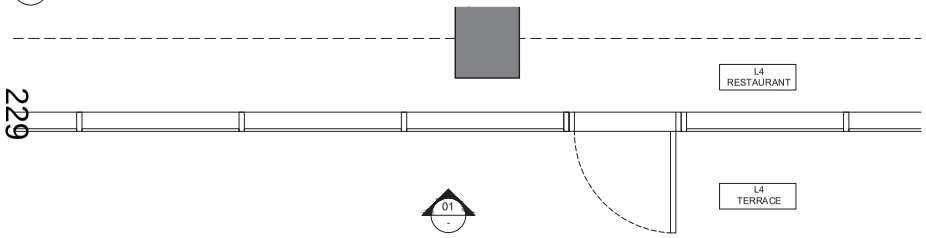

02 PLAN - L4
DETAIL 1:25@A1

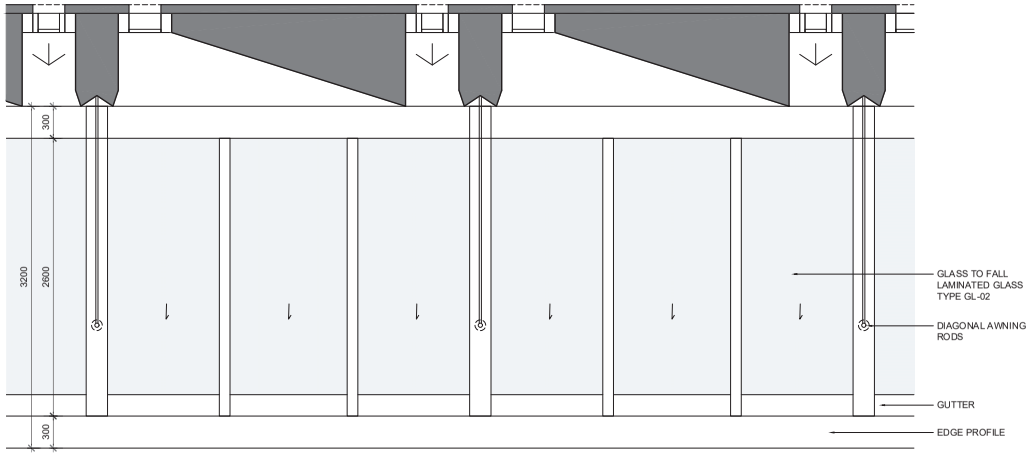

02 PLAN - L5
DETAIL 1:25@A1

229

NOTES / LEGEND / MATERIAL

THIS DOCUMENT HAS BEEN PREPARED BY KERRY HILL ARCHITECTS PTY. LTD. (KHA) FOR THE PURPOSE OF CONVEYING DESIGN INTENT. THIS DOCUMENT DOES NOT REPRESENT A COMPLETE DESIGN AND IS FOR THE PURPOSE OF ONGOING COORDINATION BETWEEN RELEVANT SPECIALIST CONSULTANTS.

KHA HAS MADE EVERY EFFORT TO MAINTAIN THE ACCURACY OF THE DOCUMENTS. IT DOES NOT ACCEPT LIABILITY FOR LOSS OR DAMAGE INCURRED AS A RESULT OF THE USE, OR RELIANCE ON THE ACCURACY, OF THIS INFORMATION.

ALL RECIPIENTS OF THIS DOCUMENT SHOULD MAKE THEIR OWN ENQUIRIES TO VERIFY THE CONTENT THEMSELVES AND WITH ALL OTHER RELEVANT DISCIPLINES. THIS DOCUMENT DOES NOT FORM PART OF ANY CONSTRUCTION CONTRACT AND SHOULD NOT BE RELIED UPON FOR THE PURPOSE OF CONSTRUCTION.

NOTE:
FOR ALL FINISHES, REFER DIGITAL MATERIAL SAMPLE BOARD, A4600.

ISSUE	DATE	AMENDMENT	CHECKED
A	18.12.23	DEVELOPMENT APPLICATION	KHA
B	29.01.24	DETAILED SSDA	KHA
C	22.11.24	UPDATED DRAWINGS	KHA

STATUS

DEVELOPMENT APPLICATION

CLIENT

Well Smart Investment Holding (Bris) Pty Ltd
WELLSMART GROUP
09-01 ICB Enterprise House, 11 E Middle Rd, Singapore 188972
T: +65 69 20 30 88 M: +65 8285 9090
E: syd@wellsmart.com.sg
www.wellsmart.com.sg

ARCHITECT

KHA
30 Mouat St, Fremantle, WA 6160
T:+618 93364545 F:+618 93364546
admin_perth@khastudio.com.au

© Kerry Hill Architects Pty Ltd.

PROJECT	REF
372-382A PITT STREET	633

ADDRESS
372-382A PITT STREET, SYDNEY, NSW 2000

DRAWN	KHA	NORTH
SCALE (@ A1)	1:25	
DATE	22.11.2024	

DRAWING TITLE
FACADE TYPE 10: PODIUM
TYPICAL LEVEL 4 FACADE AND AWNING

DRAWING NUMBER	ISSUE
A4214	C

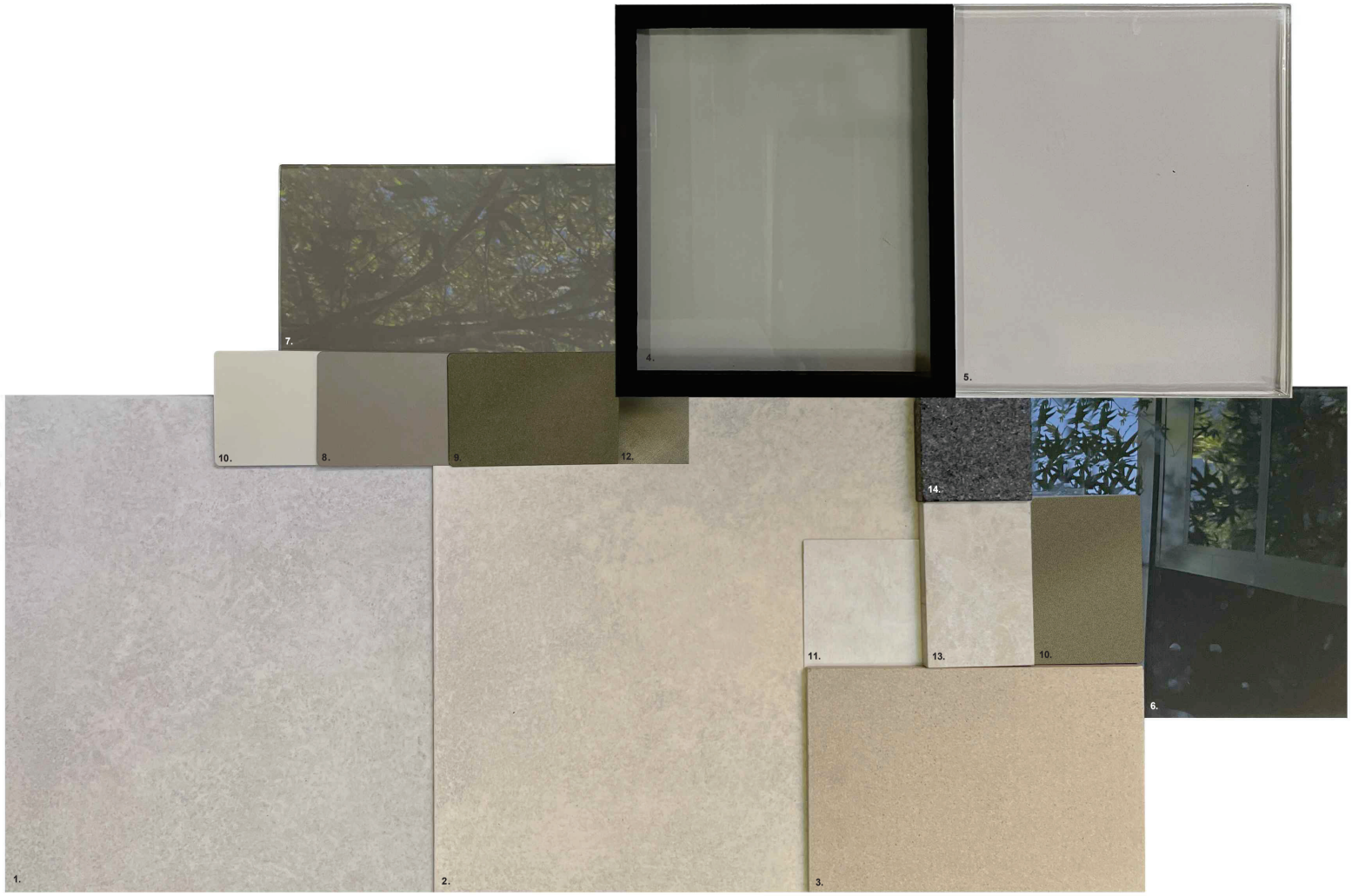

EXTERNAL MATERIAL LEGEND:

1. CN-01
GRC / CONCRETE / MASONRY
COLOUR: LIGHT GREY

2. CN-02
GRC / CONCRETE / MASONRY
COLOUR: SAND

3. CN-03
GRC / CONCRETE / MASONRY
COLOUR: SANDSTONE

4. GL-01
BRIGHT COLOURED, REFLECTIVE DGU GLAZING WITH LOW-E COATING

5. GL-02
BRIGHT COLOURED, REFLECTIVE LAMINATED GLAZING

6. GL-03
COLOURBACK GLASS, DARK GREY COLOUR

7. GL-04
COLOURBACK GLASS, MID GREY COLOUR

8. AL-01
MID BRONZE COLOURED ALUMINIUM

9. AL-02
DARK BRONZE COLOURED ALUMINIUM

10. AL-03
SAND COLOURED ALUMINIUM

11. PT-01
CREAM / LIGHT GREY PAINT

12. PT-02
DARK BRONZE COLOURED METALLIC PAINT

13. ST-01
SAND COLOURED GRANITE STONE PAVING

14. ST-02
BLACK COLOURED GRANITE STONE PAVING

NOTES / LEGEND / MATERIAL

THIS DOCUMENT HAS BEEN PREPARED BY KERRY HILL ARCHITECTS PTY. LTD. (KHA) FOR THE PURPOSE OF CONVEYING DESIGN INTENT. THIS DOCUMENT DOES NOT REPRESENT A COMPLETE DESIGN AND IS FOR THE PURPOSE OF ONGOING COORDINATION BETWEEN RELEVANT SPECIALIST CONSULTANTS.

KHA HAS MADE EVERY EFFORT TO MAINTAIN THE ACCURACY OF THE DOCUMENTS. IT DOES NOT ACCEPT LIABILITY FOR LOSS OR DAMAGE INCURRED AS A RESULT OF THE USE, OR RELIANCE ON THE ACCURACY, OF THIS INFORMATION.

ALL RECIPIENTS OF THIS DOCUMENT SHOULD MAKE THEIR OWN ENQUIRIES TO VERIFY THE CONTENT THEMSELVES AND WITH ALL OTHER RELEVANT DISCIPLINES. THIS DOCUMENT DOES NOT FORM PART OF ANY CONSTRUCTION CONTRACT AND SHOULD NOT BE RELIED UPON FOR THE PURPOSE OF CONSTRUCTION.

ISSUE	DATE	AMENDMENT	CHECKED
A	18.12.23	DEVELOPMENT APPLICATION	KHA
B	29.01.24	DETAILED SSDA	KHA
C	22.11.24	UPDATED DRAWINGS	KHA

STATUS

DEVELOPMENT APPLICATION

CLIENT

Well Smart Investment Holding (Bris) Pty Ltd
WELLSMART GROUP
09-01 ICB Enterprise House, 11 Middle Rd, Singapore 188972
T: +65 69 20 30 88 M: +65 8285 9090
E: syd@wellsmart.com.sg
www.wellsmart.com.sg

ARCHITECT

KHA
30 Mouat St, Fremantle, WA 6160
T:+618 93364545 F:+618 93364546
admin_perth@khastudio.com.au

© Kerry Hill Architects Pty Ltd.

PROJECT	REF
372-382A PITT STREET	633

ADDRESS
372-382A PITT STREET, SYDNEY, NSW 2000

DRAWN	KHA	NORTH
SCALE (@ A1)		
DATE	22.11.2024	

DRAWING TITLE
EXTERIOR FINISHES BOARD

DRAWING NUMBER	ISSUE
A4500	C